U. S. STEEL CORPORATION WINNER IN SUIT

Trenton, N. J., June 3.—The decision in the United States Steel Corporation case was filed in the United States district court here this afternoon and the decision was that the corporation should not be dissolved. The principal points in the decision are it refuses to issue any injunction.

It holds the foreign trade of the steel corporation is not a violation of the Sherman law. It holds certain price fixing agreements which followed the Gary dinners but stopped before the bill was filed, to have been unlawful.

It allows the government to move to retain jurisdiction of the bill if such price fixing practices are renewed, but suggests matters may not be controlled by the new trade commission.

The opinions, two in number, are largely a discussion of whether the steel corporation monopolized the steel trade or dealt unfairly with competitors of purchasers.

(Continued On Page 6)

12 PAGES TODAY

The Portsmouth Daily Times

12 PAGES TODAY

VOLUME TWENTY-ONE (Associated Press Leased Wire) PORTSMOUTH, OHIO, THURSDAY, JUNE 3, 1915. (Associated Press Leased Wire) PRICE THREE CENTS

PRZEMYSL FALLS BEFORE AUSTRIAN GUNNERS

ITALIAN TORPEDOES SINK VESSELS IN THE GULF OF TRIEST

Geneva, Switzerland, June 3. (Via Paris)—News dispatches received here declare that two Italian torpedo boats early yesterday morning entered the gulf of Triest, sank two merchant vessels and damaged an Austrian auxiliary cruiser.

London, June 3.—A British submarine operating in the Sea of Marmora, torpedoed a large German transport in Panderma Bay yesterday morning. This announcement was given out officially in London today, as having been received from the vice admiral in command at the Dardanelles. It is said also that this submarine was one of several operating in these waters.

Verona, Italy, June 3. (Via Paris)—The Austrian troops are withdrawing from their position along the Fiemme valley (part of the valley of the river Avisio, to the northeast of Trent.)

They have virtually destroyed the health resort of San Martin de Castrozza. This village contained eight large hotels, six belonging to Germany and two to Italians.

Vienna, June 3. (Via London, 2:13 p. m.)—Przemysl is again in Austrian hands, according to official announcement made here today.

The great Austro-Hungarian fortress situated between Lemberg and Cracow in the province of Galicia, was captured by the Russians on March 22 last after one of the longest sieges of the war. Ten weeks have elapsed since that. However, the Austrians and Germans have made every effort to relake the fortress large forces being diverted for this purpose from the other fronts to west of Cracow. Recent dispatches from the Galician front were to effect that the Austro-German troops had been successful in their operations to the north and southeast of the fortress and that forts girdling the position had been taken.

When Przemysl fell into the hands of the Russians it had undergone a siege lasting 201 days. The Austrian garrison originally consisted of 170,000 men of whom 40,000 were killed. About 120,000 Austrians surrendered when the fortress capitulated. These included 2,602 officers and officials and 117,000 men.

London, June 3.—News of the fall of Przemysl was received in

(Continued On Page 6)

WILSON TO STICK TO DEMANDS MADE IN FIRST GERMAN NOTE

WILL RE-STATE THAT LUSITANIA WAS ON A PEACEFUL CRUISE

Washington, June 3—President Wilson worked most of today on the new note to Germany. The situation had developed to a point where, although the visit of Count Von Bernstorff, the German ambassador, is likely to enlighten the Berlin foreign office on the attitude of the United States. The American government is unswerving in its purpose.

The facts upon which the German government asked agreement, it is practically certain, will be treated by the note as irrelevant with one exception. It is understood that the note will re-state that the Lusitania was on a peaceful cruise, did not resist capture and was unarmed. All other points raised by Germany are deemed ir-

(Continued On Page 6)

San Marino, 22 Mile Republic, Declares War Against Austria

Amsterdam, (Via London), June 3.—An agency dispatch received here from Lugano, Switzerland, says that San Marino, the little republic on the Adriatic, but entirely surrounded by Italian territory, has officially approved the Italian attitude towards Austria and has declared itself to be in a state of war.

San Marino is on high land a few miles from Rimini. The fact that the republic has joined with Italy in the war makes it impossible for Austria-Hungary to make use of its territory as neutral ground.

San Marino has an area of 22 square miles. It is situated on a high mountain nine miles from Rimino. It has been contended that if San Marino remained neutral Austrian aeroplanes could in time of need take refuge there, repair, take on supplies, and then return to their own country.

BRITISH SUBMARINE SINKS LARGE GERMAN TRANSPORT

WAR BILL PROVIDES FOR $1,120,000,000 DONATION

Paris, June 3.—Alexander F. Ribot, the French Master of Finance, today introduced a bill in the chamber of deputies providing for the appropriation of 5,600,000,000 francs ($1,120,000,000) provisionally for the requirements in the third quarter of the present year.

ITALY CALLS RESERVISTS IN OHIO

Cincinnati, June 3.—Italy's call for reserves was received here today. An order calling upon all Italians to report to the consulate here relative to doing military duty in their home country was issued by the consul, Charles Ginocchio.

The territory covered in the order includes southern Ohio as far north as Columbus and Consul Ginocchio estimated that about 10,000 men would be enrolled. The order stated that all men would have to pass a physical examination and that they would be sent in groups of fifty.

GOV. WILLIS SIGNS SPRAGUE MEASURE

Columbus, June 3—Among the 36 measures signed by Gov. Willis today are the Cass highway bill, Sprague congressional redistricting bill, Winans amendment to the rural school code, Yeatman's bill to change the organization of the Cincinnati municipal court, Hardin city planning commission bill, Wickline measure to permit erection of a new state office building and Reitler bill making a felony to draw a check on a bank in which there are no funds.

2,300 VOLTS IS FATAL TO LINEMAN

Toledo, O., June 3.—While a crowd, mostly women, stood helplessly by, James Book, 23, a telephone lineman, was shocked to death and horribly burned by a high tension current as he swung in a lineman's chair at the top of a pole this morning.

As the deadly current darted from the swaying body of the lineman, many rushed to the scene only to be so stunned that they turned away. Book's partner, A. C. Barker, who was working a block away, heard the scream of a fainting woman, saw what had happened to Book, and immediately telephoned to have the 2300 volt current shut off in the wire that he supposed Book had touched. Firemen removed the body from the chair. There was no chance for resuscitation.

WIDOW IS WINNER IN M'KELL-C. & O. CASE

Cincinnati, June 3—The final step in the long drawn out litigation between the Thomas McKell estate and the Chesapeake and Ohio railway was taken here yesterday when a mandate of the U. S. circuit court of appeals affirming the judgment of the local U. S. district court awarding Mrs. McKell damages to the sum of $125,000 was filed in the local federal court.

The filing of the mandate followed the refusal of the supreme court of the United States to allow the defendant to bring the case before it on a writ of certiorari.

The litigation was started here in 1902 when Thomas G. McKell, of Chillicothe, Ohio, entered suit against the C. & O. for $3,575,000 for alleged breach of contract, the subjects, the subject of which was a development of coal lands McKell owned in West Virginia. By the agreement he entered into with the C. & O. the latter was to build side tracks into the McKell land and was to become purchaser of the coal output. After a few months operation the road withdrew from the arrangement, it was charged. Thomas G. McKell died in 1905 before the legal battle was barely started.

RUSSIA WILL BUILD $8,500,000 RAILWAY

Petrograd, June 3—(Via London)—The council of Mirs has sanctioned the construction of a railroad, to cost 17,000,000 rubles (8,500,000 dollars) for Kandalaska, in the province of Archangel, across the Kola peninsula to the port of Kola on the Arctic ocean.

Thi snew line will connect the Arctic with the railway system of Russia and give another outlet to a Russian seaport on the north.

The port of Archangel is more than 300 miles further south than Kola.

Mexican Gen'l Won't Discuss Wilson's Note

Galveston, Texas, June 3.—General Antonio Gardigedez, a brigadier commander under General Obregon, who is returning to Mexico from a mission to New York and Washington today, declined to discuss President Wilson's Mexican note further than to say he believed General Carranza would soon be able to establish himself in a position where recognition of his government by the United States would be the logical course.

WAR CLAIMS OHIO GIRL

Columbus, June 3.—The European war claimed a victim in Columbus today when Miss Rose Stocker, 24, committed suicide by taking poison. She had just received a letter from her parents in Austria-Hungary detailing the poverty and privation vested upon them as the result of the war, and grew despondent.

EMMANUEL OFFERS TO BE JUDGE

Paris, June 3.—King Victor Emmanuel of Italy has offered his services as an intermediary in the adjustment of territorial questions which have arisen between Russia and Rumania, according to the Milan Zecolo.

DECLARES WILSON WILL CALL SPECIAL SESSION

Seattle, Wash., June 3—Senator Albert B. Cummings, of Iowa, in a statement made public today predicted that President Wilson would call a special session of congress by September.

Appeal From Mexico Reveals Misery There

Washington, June 3—An appeal to the Red Cross from the international relief committee in Mexico City sent through the Brazilian minister was made public here today. It follows:

"We appeal for starving Mexico. Government supplies nearly exhausted. No prospect relief. Conditions of disorder, lack of seed, men and animals and insecurity of harvest prevent planting. Situation this city desperate account shortage food and medical supplies. Regular railway service between city and border, Aguascalientes, and the coast, suspended since February. Imperative need everywhere is corn. Also urgently require beans, flour and medicine. Only hope from United States. We are doing all possible but resources entirely inadequate."

VILLA TROOPS ROUT CARRANZA FORCES

Washington, June 3.—Consular Agent Carothers at Chihuahua reported today that Villa troops in a flank movement, captured Silao and put Carranza cavalry forces to rout. Obregon, the Carranza commander, he said, is surrounded at Trinidad by Villa infantry and has lost trains and large quantities of supplies.

Elizeo Arredondo, head of the Carranza agency here, issued this comment on President Wilson's statement.

"I believe that President Wilson's note is largely due to the lack of relations between the government of the United States and constitutionalist government of Mexico and that this has given room for many false reports which have victimized Mr. Carranza, attributing to him acts and omissions of which he is incapable.

"Mr. Carranza has lately ordered the advance of his troops toward the City of Mexico, which he will undoubtedly take before one week is over, and I understand he will immediately establish there a provisional civil administration under which he can wipe out the remnants of the reactionaries.

"There is no danger therefore that strife may prolong itself in Mexico and cause greater calamities for the people which I am inclined to believe is the only thing that worries the government of the United States."

MAY AVERT STRIKE

Chicago, June 3—Negotiations designed to avert a strike of 14,000 street car employees were reopened today. Officials of the company asked representatives of the union to meet with them in an attempt to bring about a settlement of the wage dispute. Mayor Thompson also laid plans looking to an amicable adjustment. The men had voted to strike to enforce the demands for a wage increase.

FIND BODY ON BRIDGE

Huntington, W. Va., June 3.—A post card addressed to John Rice, Williamson, W. Va., afforded the only clue to the identity of a man found dead beneath the approach to the Norfolk & Western railroad bridge across the Ohio river at Kenova, W. Va., this morning. It is believed that he was struck by a train during the night and knocked from the bridge. Williamson authorities were notified.

"I do not believe the president will care to assume the cares of responsibilities of the problems of international relation and he will share the burden with congress," said Senator Cummings. "The policy pursued by the president in our relations with Europe during the war has my hearty approval. The people of the United States do not want war and do not intend that there shall be war. But they do intend that the rights of neutral nations shall be observed and if they are not they believe measures should be taken to make their protest effective.

"There are means of doing this without going to war."

CALLS REFERENDUM

Columbus, June 3.—Referendum will be called on the Gallagher amendment to the anti-coal screen act by the United Mine Workers of Ohio, according to announcement of G. W. Savage, secretary-treasurer of the organization after a meeting of the executive committee here today.

BREAD IN BERLIN TO BE CHEAPER

Berlin, (via London) June 3—As an indication that Germany's flour supply is not insufficient, the authorities have announced that the prices of various kinds of bread will be reduced all over greater Berlin June 7. Beginning on the same date, the baking of small loaves from white flour again will be permitted.

JANE ADDAMS MEETS SWISS PRESIDENT

Geneva, Switzerland, June 3—Jane Addams, of Chicago, accompanied by several of the women delegates to the recent International Congress at The Hague has been presented at Berne to M. Motta, president of Switzerland by P. A. Stovall, the American minister.

Miss Addams spoke of the position of neutral nations towards the war and of the attitude of Switzerland toward the efforts to securing a durable peace. President Motta replied he did not think the moment for this was opportune but that Switzerland was ready to aid neutral states in any peace attempts when the right time arrived.

Th' feller behind th' counter where I buy stogies said this a.m. that if I'd pay more attention t' th' weather and less t' war we might not be puttin' up with such a surplus o' rain. Maybe it's true—I ain't sayin' it ain't—but if it is it's really another example o' th' far reachin' effects o' this here war, and all th' more reason why I should try t' hurry up its settlement. Here's a guess for tomorrow:

Ohio—Partly cloudy tonight and Friday.

Kentucky—Fair tonight and Friday.

Took Only 6 Weeks To Show That Marriage Was A Failure

Six weeks of married life was enough to convince Florence Blanton that she could not live with her husband, Louis Blanton, according to her petition for divorce, filed in the local courts Thursday by Attorney Mark A. Crawford. She says that during that time he became so jealous and quarrelsome that she could no longer live with him, and that she accordingly left him at Otway, where they resided after their marriage.

She also charges that begining July 16, 1913, he started a course of adulterous conduct that he has continued ever since.

The petition says that the couple were married on May 31, 1913 and have no children.

CELEBRATED 50TH ANNIVERSARY

Mr. and Mrs. George Herder of 1012 Ninth street will leave Friday for Columbus to spend the summer with their son and daughter, William Herder and Mrs. John Doley, both of whom live in the capital city.

On May 28th Mr. and Mrs. Herder celebrated their Fiftieth wedding anniversary in a quiet way, receiving the congratulations of many friends. Mr. and Mrs. Herder have been residents of Portsmouth for many years and their friends will regret to have them move away even temporarily.

When the couple was first married, fifty years ago, they became subscribers to the Weekly Times and in 1894 when the daily was first issued they were among the first subscribers, The Times having gone to them regularly throughout their married life.

2ND PRESBYTERIANS GIVE REV. GEO. P. HORST CALL

At a congregational meeting of the Second Presbyterian church Wednesday evening, which was largely attended, a unanimous call was extended to the Rev. George P. Horst, of Philadelphia, to fill the pulpit of this church. It has been without a regular pastor since the resignation of Rev. Charles S. Robertson.

Rev. Horst, who is 31 years old, delivered a trial sermon in the Second Presbyterian church three weeks ago and made so favorable an impression that it was then practically decided by the congregation to extend the minister a call, but formal action was deferred until a congregational meeting was held.

John E. Williams and Irving Drew were named as commissioners to notify Rev. Horst of the action taken by the local congregation. It will be up to the Philadelphia minister to accept or refuse the call. He is a splendid pulpit orator, and members of the Second Presbyterian church feel confident that he will accept.

A few weeks ago Mr. H. C. Murfin was sent to Philadelphia to hear Rev. Horst in his own church, and at the conclusion of his very able sermon Mr. Murfin invited Rev. Horst to come to Portsmouth and deliver a trial sermon, and he accepted the invitation.

It was stated Thursday that no time will be lost by the commissioners, Mr. Drew and Mr. Williams, in formally notifying Rev. Horst of the unanimous call that has been extended to him.

Sober and competent workmen with Brehmer, the Painter. 11f

Builds Play House

Robert Baker, contractor, has completed the building of a play house for little Louise Pierron, daughter of Mr. and Mrs. Theodore Pierron.

Beware of Ointments for Catarrh that Contain Mercury

as mercury will surely destroy the sense of smell and completely derange the whole system when entering it through the mucous surfaces. Such articles should never be used except on prescriptions from reputable physicians, as the damage they will do is ten fold to the good you can possibly derive from them. Hall's Catarrh Cure, manufactured by F. J. Cheney & Co., Toledo, O., contains no mercury, and is taken internally, acting directly upon the blood and mucous surfaces of the system. In buying Hall's Catarrh Cure be sure you get the genuine. It is taken internally and made in Toledo, Ohio, by F. J. Cheney & Co. Testimonials free.

Sold by Druggists. Price 75c per bottle. Take Hall's Family Pills for constipation.

Needed, Someone To Unravel Bike Puzzle

It will almost require a Philadelphia lawyer to unravel a bicycle stealing case that was called in police court Thursday, and continued until evening.

Will Kelley, a Front street street youth, traded a stolen bicycle to Kine Brown of Sixth street for the latter's wheel. The owner of the stolen wheel came later and took the bike from Brown. The latter then took his own original wheel from J. L. Smith, to whom Kelly had sold it. Smith thereupon filed an affidavit against Brown charging him with theft. Brown contended he had a right to his own wheel. Kelly denied that he had stolen the wheel that he traded to Brown, claiming instead to have traded a revolver for it.

S. Of V. Auxiliary

The Sons of Veterans Auxiliary Vienna Camp Sons of Veterans will meet in special called session tomorrow (Friday) evening at the home of Mrs. James H. Delph, 812 Gay street, between Sixth and Seventh streets, to receive and initiate new members and also for other matters that may come before the Auxiliary G. A. R. comrades and members of Sons of Veterans always welcome at our meetings. All members urged to attend.

LIBBIE EICHORN, President.

Blanche G. Bradford, Secretary.

Odd Fellows Will March To Cemetery

At the meeting of Orient Encampment No. 26, I. O. O. F. tonight the Royal Purple Degree will be conferred upon Harry L. Dixon, Joseph Turner, Henry Cottle and John B. Wood. A banquet will be served at the close and an unusually fine time is in store for the members attending.

Final arrangements for the memorial services of the order to be held on Sunday afternoon, June 6th will be completed this evening. Scioto Lodge No. 31, Portsmouth Lodge No. 416, Manilla Rebekah Lodge No. 476, Orient Encampment No. 26 and Canton Orient No. 67 will be united on this occasion and will march from the Odd Fellows' hall on Fifth and Court to the cemetery headed by the Rev. A. R. Cannell, pastor of the Bigelow M. E. church and a member of the order, the graves of Odd Fellows in Greenlawn will be appropriately decorated and the parade will return to the hall. Members of Canton Orient No. 67, Patriarchs Militant, in full dress uniform will act as an escort and the older members of the order, Alex Altsman, John T. Miller, John Groman, Chas. Schirmann, Henry Kugelman and others will be provided with carriages.

There are about 500 Odd Fellows in Portsmouth, who are affiliated with the local subordinate lodge and it is presumed that there are almost as many more who hold their membership away from Portsmouth. It is expected that the greater number of these assemble on Sunday afternoon at 1 p. m. to participate in the services.

Decorative painting. Joseph Stauss, painter and decorator. 510 Sixth St. Phone 1512 A. adv 3-3

Mrs. Allen Radcliff, wife of ex-Policeman Al Radcliff of Front street, is in Cincinnati attending her niece, who was operated upon some time ago. Her husband underwent a serious operation several days ago.

FOR SALE

Ohio river fish. Teath and Lincoln, John Joseph. adv 3-3

Jack Dalton, a Bronse's Run farmer, was in the city Wednesday on his first visit in months.

Prompt attention to repair work. Walters Plumbing Co., adv

Vanceburg Visitor.

Judge J. M. Lee of Vanceburg, Ky., was a business visitor in Portsmouth Wednesday.

Our Advice Is:

When you feel out of sorts from constipation, let us say that if

Rexall Orderlies

do not relieve you, see a physician, because no other home remedy will. Sold only by us, 10 cents.

Worster Bros.

GET ACQUAINTED WITH B. T. U. of N. G.

SAFETY GRAMS

SAVINGS MESSAGE No. 1

Safety Seeker, Portsmouth, O.

Your money in the hands of the Royal Savings and Loan Company, 819 Gallia street, will be absolutely safe because they loan on First Mortgage on Real Estate only. There is nothing on earth quite so safe as the earth itself. If you want safety for your money, open your account there. Only one dollar necessary.

PRACTICAL ADVISER.

Refused Pardons

The application of William Scales, colored prisoner in the Ohio penitentiary who is serving a life sentence from this county for the murder of a fellow employee in an N. & W. labor camp during 1911, for a pardon was rejected by the state board of pardons in session at Columbus today. The application of Alexander Guy, of Ross, for murder, was also rejected.

BUILDING PERMITS

Louis Knapp, sanitary sewer tap at No. 1307 Third street.

Your grocer gladly recommends Golden Sun Coffee because he is sure of the quality and purity. The name is your protection.

The Movies

"M'Liss"—"A Child of The Wild" Columbia Tonight

This evening, at the Columbia, The World Feature Film Corporation, presents Howard Esterbrook with Barbara Tennant in the beloved Bret Harte's familiar story of "M'liss," a vivid and exciting story of picturesque Nevada's gold fields in the early days of the gold fever.

In the atmosphere of a beautiful Nevada wild-wood, permeated with the twang of the fevered and exciting days of "49," this picture is set amid beautiful surroundings with many interesting and exciting scenes.

Tomorrow is Paramount Day at the Columbia and Manager Tynes announces a most beautiful six reel picture entitled "The Spanish Jade."

This picture possesses exceptionally fine photography and artistic settings. To procure realistic Spanish surroundings the producers have gone to the extent of erecting entire villages.

The many scenes, people with an immense company garbed in pleasing Spanish costumes, lend a distinct realism to the entire production, and you can safely rely upon this wonderful production as being one of the highest excellence.

Charlie Chaplin and Lillian Walker At the Lyric Tonight.

Funny Charlie Chaplin in a two reel comedy and Lillian Walker in a breezy romance "The Love Whip" and an Essanay drama called "Sue" will be the good show at the Lyric tonight.

Tomorrow's attraction is the beautiful three-part Broadway Star Feature, "The Lady of the Lighthouse." It is straight-from-the-heart story of a young woman teacher of "The Lighthouse," a school for the blind, many of the scenes being taken right in the New York school for the blind, and is an enlightening illustration of the tremendous amount of good wrought by these institutions. The apparent miracle of a child's recovery of sight will linger in your memory as a most touching incident, while the charming love story interwoven throughout the story ends as we would wish it—in a benediction of joy.

Saturday's feature is a master-piece of dramatic action "The Awakening Hour," a romantic affair in 3 acts featuring those clever Essanay stars, Nell Craig and Jos Bryan Zotten.

At The Scenic

Tonight's special program at the Scenic is given for the benefit of the Portsmouth Favorites, one of the city's best amateur base ball clubs. The proceeds of the evening will be used to buy new uniforms for the entire club. The headliner on the program is the Essanay special feature "Dear Old Girl," one of the most beautiful stories ever produced in pictures. Francis X. Bushman, Beverly Bayne, Frank Dayton and Helen Dunbar are featured in this great feature. The third reel is a Selig drama called "The Primitive Way," featuring Thomas Santschi and Bessie Eyton. The fourth reel is a screamingly funny Edison comedy entitled "Lodgings For Two," in which William Wadsworth and Arthur Housman are featured. In addition to the pictures Chester Riggles, one of the city's best singers, will sing a late popular song. You had better see this show tonight. Come and help the boys in their efforts to raise money for their new uniforms.

Big Feature Night At Arcana Theatre

The biggest and best motion picture program ever rendered in the city will be produced at the Arcana theatre tonight, as well as this afternoon. Five big reels will be shown and all for the admission of 5 cents. Thursday night is always a big night for the Arcana but the attendance tonight promises to break all records. To begin with Manager Potts has the fourteenth episode of the "Master Key," the world leader in feature photoplays. For the second attraction, "The Heart Breaker," a college comedy in two parts, featuring Charles Ogle and Muriel Ostriche, will be shown. This is guaranteed to be one of the funniest plays ever shown and there is promised a laugh in every foot of the 2000 feet of film. Don't miss this scream. The fifth reel will be a Sterling comedy entitled "The Butler's Busted Romance." This also is a scream, and guaranteed to please the big army of Arcana patrons. Come tonight, be an Arcana booster and if you are not fully satisfied with the great program your money will be cheerfully refunded at the box office. Manager Potts stated that the program he offers his patrons today and tonight is the biggest and best he has ever arranged for. Remember that the price of admission is only 5 cents, while the attraction is worth five times as much.

At The Exhibit

"The Phantom of the Hearth" is a two reel Kay Bee feature that is being offered at the Exhibit tonight. In addition there is a one reel Keystone comedy entitled "His Luckless Love." Both of these pictures are high class moving picture productions, full of clean and high grade entertainment and fun.

Tomorrow Renfax musical motion pictures will again be the leading feature. The big musical hit is "My Orchard Is Short of a Peach Like You." The other big scream is entitled "Bagdad." You are missing half your life by not seeing these great pictures. "The Forged Statement" is the two reel dramatic feature that is included in the bill, while "Edith's Doggone Luck," is the comedy.

Admission to the Exhibit is always five cents. Shows start at ten o'clock in the morning and continue until ten o'clock in the evening. During your leisure moments of the day drop into the Exhibit and see one of the biggest programs imaginable for five cents. There is always special music by a top notch orchestra.

5c At Temple Theatre

"God is Love." Arthur Mackley plays the part of an old recluse and unbeliever, who takes care of a little girl. A sign on the premises reads "God is Nowhere." Five years later, traveling back east, the lost child is recognized. Later the old man is found dead, clasping the child's picture, under which he has written, "God is Love." The third reel is entitled the "Handicap of Beauty." The fourth is entitled "Big Brother Bill." Tonight's program has all the elements that appeal to emotions of an audience, an artful mingling of smiles and tears.

At The Pastime

"The Slave Girl" is the two reel feature that is being offered as the headliner at the Pastime, Sciotoville, tonight. It is a two reel Reliance drama, out of the ordinary, and bound to please. "Doggone It" is a Royal comedy, good and snappy all the way through and bound to please. "The Spirit of Uplift" is a Thanhouser drama that is also to be found on the bill. Friday's program includes "The Phantom On the Hearth," a strong two reel drama. It is a Kay Bee. "Luckless In Love," a Keystone comedy, and "Competition," an American drama.

A WAY OUT

A Resident of Portsmouth Shows the Way

There's one effective way to relieve kidney backache.

Liniment and plasters may relieve it.

But they seldom reach the cause.

Backache is cause to suspect the kidneys.

Doan's Kidney Pills are for disordered kidneys.

Portsmouth people back them up.

Read a case of it.

O. W. Metzger, painter, 2233 Seventh street, Portsmouth, says: "The first symptom of kidney trouble in my case was backache. I was chopping wood one day when a stitch took me in the small of my back and I had to be helped into the house. The kidney secretions were scanty and burned in passage. I also noticed that they contained sediment like brick-dust. I treated with six physicians and used many medicines with no results. The first box of Doan's Kidney Pills helped me a great deal and after I had finished three boxes, I was cured. That cure has lasted for over five years."

Price 50c at all dealers. Don't simply ask for a kidney remedy—get Doan's Kidney Pills—the same that Mr. Metzger had. Foster-Milburn Co., Props., Buffalo, N. Y.

SCENIC THEATRE
FOUR REELS OF PICTURES DAILY
5c ALWAYS 5c

Diamonds for Graduates

I can positively sell you diamonds of quality cheaper than elsewhere because I buy direct from cutters in larger quantities. I sell at a smaller profit.

I guarantee every stone I sell to be just as represented. I invite comparisons of prices, quality considered.

W. L. WILHELM

The Reliable Jeweler and Optometrist
507 Chillicothe Street

GRAY HAIR BECOMES DARK, THICK, GLOSSY

Look years younger! Try Grandma's recipe of Sage and Sulphur and nobody will know.

Almost everyone knows that Sage Tea and Sulphur, properly compounded, brings back the natural color and lustre to the hair when faded, streaked or gray, also ends dandruff, itching scalp and stops falling hair. Years ago the only way to get this mixture was to make it at home, which is musty and troublesome.

Nowadays we simply ask at any drug store for "Wyeth's Sage and Sulphur Compound." You will get a large bottle for about 50 cents. Everybody uses this old, famous recipe, because no one can possibly tell that you darkened your hair, as it does it so naturally and evenly. You dampen a sponge or soft brush with it and draw this through your hair, taking one small strand at a time; by morning the gray hair disappears, and after another application or two, your hair becomes beautifully dark, thick and glossy and you look years younger.

SUE TO DISSOLVE BUILDING TRADES COUNCIL

INJUNCTION IS ALSO SOUGHT

Suit to permanently dissolve the Building Trades Council of this city on the ground that it is an illegal and unlawful combination; and to enjoin permanently the members from interfering in any way with persons employing labor in Portsmouth and vicinity was filed late Thursday afternoon in common pleas court by Attorneys Blair and Kimble, representing a number of employees in this city. The suit is the outgrowth of the trouble between the plumbers' union and the master plumbers.

At the same time, application for a temporary order restraining the members from their alleged unlawful acts until a hearing on the matter of permanent injunction is held was also filed.

Request was made that this be set down for hearing Friday morning at 9 o'clock, and it is thought that Judge Stephenson will hear it at that time.

While the plaintiffs allege that they have already been damaged in excess of $10,000 by the defendants, no damages are asked for in the petition, but Judge Blair intimated this afternoon that as soon as the names of the individual "alleged conspirators" are known, separate suits for damages will be filed against them.

Officers of the Building Trades Council and the various trade crafts that make up its membership are named as the defendants in the petition, which is one of the longest and most comprehensive legal documents ever filed in the local courts.

Petition Is Comprehensivo

The petition covers twenty-one closely type-written pages, and sets forth every alleged unlawful act and incident in connection with the present controversy between the masters and the journeymen.

It contains what is purported to be a complete account of the proceedings of the Building Trades Council on July 24, 1913, when, the plaintiffs claim, that the council adopted a code of rules, regulations and by-laws under which it is now operating. It even goes so far as to state what officers, they claim, hold positions in the major body and its affiliated organizations, and what their duties are, and the fines and penalties that they say are assessed against officers and members for failure to live up to that code of by-laws.

Conspiracy Is Alleged

The plaintiffs further claim that the defendants have been illegally and unlawfully conspiring and combining together since July 24, 1913, and will continue to do so, unless restrained by the court, maintaining an unlawful combination, trust, monopoly and conspiracy to have complete direction and control over the entire business of carpenter work, painting and decorating, plumbing, sheet metal work, electrical work, lathing, and masonry on buildings that will be constructed in this city and vicinity.

In addition, they claim that the defendants are unlawfully hindering the lines of employment by intimidation, compulsion, and coercion, of all those not affiliated with the council, and by intimidating, coercing and preventing contractors, builders and others engaged in building by refusing to permit any one to remain in their employ on any other terms unless they are submitted to and approved by the Buildin Trades Council.

Alleged Methods Are Pointed Out

This they are accomplishing by the following methods, according to the petition:

By preventing the plaintiffs from fixing a scale of wages based on experience, ability, efficiency, and skill of the employees.

By compelling them to accept the rule of wages fixed by the Building Trades Council, based arbitrarily on the time of work performed;

By restricting the number of apprentices that can be employed;

By restricting to not more than one member of a firm the right to work with the tools of any such trade or craft;

By arbitrarily refusing to admit persons entitled to membership in the Building Trades Council to membership;

By intimidating persons who have buildings to erect from letting contracts to plaintiffs or any one else not satisfactory to them;

By circulating among contractors and builders a boycott against plaintiffs, and in some cases, calling strikes and lockouts;

By requiring employers to employ only those who are members of the Building Trades Council;

By preventing them from working their employees on any job where other than their members are employed;

By harrassing them and depriving them of customers and those about to build;

By preventing them from getting the requisite amount of labor to do their work;

By preventing them from carrying out their contracts, which have times specified for their completion.

Says Business Is Impaired

All of the above allegations have caused the trade of the plaintiffs to be seriously impaired, the petition says, and it will be further impaired unless restrained by the court, the plaintiffs alleging that the defendants are now threatening to interfere with customers, contractors, builders and persons doing business with the plaintiffs.

At the outset of the petition the plaintiffs say that they are engaged in the contracting, operating, and conducting of a general plumbing, steam fitting, sprinkler-fitting, gas fitting, and pipe-fitting business.

They say that they have large sums of money invested in tools, machinery, appliances, and equipment, to successfully carry on the business, and that they have built up a large and profitable business which is now being threatened.

They further allege that the defendants are insolvent and that they have no adequate remedy at law; that they can not ascertain all of the names of the aiders and abettors of the alleged conspiracy; but, they claim that if the defendants are brought into court, that the offenders at the head of the alleged combination can be interrogated as to the truth of the allegations.

Plaintiffs to the action include the following local firms:

Charles Barlow, F. B. Burt, O. W. Clemens, K. N. Delong, Joseph P. Lovimer, C. S. Sharp, Charles Stamm, Chas. Seeley, George R. West, J. Campbell Taylor, The Tritscheller Co., Howard E. Doerr, Saunders and Watrous Co., Schmidt and Watkins, Stevens & Youngman and Walters Plumbing Co.

The defendants named are:

William Tilton, A. Lyons, J. C. Bolan, Walter Miller, Ed Von Lahrte, James West, Alfred Briggs, Charles Grice, Harry Strong, John Martin, William Smith, Ben White, Chas. Leonard, C. P. Kaps, Walter Arnold, Chas. Wellman, individually and on behalf of Carpenters and Journeymen Union of America, Local 437, Brotherhood of Painters, Decorators and Paper Hangers of America No. 555, Plumbers and Steam Fitters, No. 577, Amalgamated S. and M. Worwers 575, Plasterers International Association 232, Wood, Wire and Metal Lathers, Local 359, Bricklayers' Union, 39, Portsmouth Building Trades Councils, their aiders and abettors, whose names are unknown.

Get busy, men! Don't let the fact that you are temporarily out of a job make your whole future look black. Read TIMES WANT ADS.

Says Italy Fights To Safeguard Aspirations

Rome, June 2 (via Paris, June 3)—"We entered this, the greatest war in history, to safeguard the highest and most ancient aspirations, the most vital interests of our country," was the declaration of Premier Salandra in an address at the meeting held here today to make plans for the relief of persons in civil life who may be needy as the result of the war.

"War imposes duties not only upon the combatants but also upon those who remain at home," continued the premier, "and they must see that the national life is not interrupted. Italians of all classes must not only have a spontaneous and profound feeling but a reasoned conviction of the justice of our cause and the sanctity of our war."

Premier Salandra then reviewed the diplomatic events leading up to the conflict from the time of the assassination of Archduke Francis Ferdinand. Italy's former allies, he declared, had no right to say Italy betrayed them for she never disguised her views on Austrian aggression against Serbia and its consequences.

Must Declare Value Of Baggage Now

New York, June 3—A rule which all interstate travelers are required to declare the value of their baggage had been put into effect by virtually all the important railroad lines in this city today. It was formulated to enable the railroads to comply with the new Cummins amendment to the interstate commerce act which holds the railroads liable for damages to all shipments. Heretofore the railroads have attempted to limit their liability on each piece of baggage to $100 but no such limit is permitted in the new law.

Many interstate travelers unaware of the inauguration of the new rule yesterday, and having but a few minutes to catch outgoing trains, protested vigorously against being required to sign a slip declaring the value of their baggage. At the most important railway terminals it was stated today that the system was working satisfactorily and one of its effects was to reduce the amount of luggage carried.

BIRTHS

Born, to Mr. and Mrs. Joseph Diener, of 315 Third street, early Thursday morning, a son.

Jessie Wymer, electrician for the street railway, is the proudest man i athe city all because of the arrival of a fine 10 pound boy Wednesday at his home on Ninth street.

A fine little son was born Thursday morning to Mr. and Mrs. James Meadows of Third street. Mr. Meadows is a shoeworker.

A daughter arrived Wednesday evening to gladden the home of Mr. and Mrs. Howard Wilkins of Fullerton.

DO IT NOW

Work was resumed at the Garfield school building Wednesday. Bricklayers are rushing their part of the work to completion.

Work was started Wednesday improving the Seymour homestead at No. 512 Seventh street with a new cement sidewalk.

Contractor John W. Carroll is engaged in repainting the Arlington hotel property on Second street.

Miss Mary Fenton has joined the Do It Now Club. She is having her home, Fifth and Glover streets, overhauled and repainted.

John Russell is repairing the floor of his men's furnishings store on Chillicothe street.

Contractor Robert Baker has been awarded the contract to install a new front in the Clemens building on Gallia street, leased today by the Liberty Clothing company, of the Turley building. The room will be extended forty-five feet in the rear, giving the firm commodious quarters.

Ground was broken Thursday on the new three story block William H. McCurdy will build in Wheelersburg. The contractors are Dotson and Harris. The building will be modern in every detail.

Work on the new Garfield school building is moving along at a satisfactory rate according to James I. Barnes, the contractor. The brick work has been completed and the plastering is receiving its finishing touches.

Goes After Fords

Will J. Friel, a local automobile dealer has gone to Detroit to urge the shipment of several carloads of Ford machines.

WITH THE SICK

Dr. S. P. Fetter is so much improved that he was able to sit on the front porch of his home, Thursday.

Frank Scharfer, aged 70 years, a former Pond Run citizen, now an inmate of the county infirmary, underwent a surgical operation on Wednesday for cancer of the foot.

Clarence, young son of Carl Rose, a shoeworker, of 816 Chillicothe street, is suffering with an attack of chicken pox.

Mrs. Nancy Blair, of Eighteenth street, has ben ill for several days.

Mrs. Florence Williams, of Kinney's Lane, has recovered from a short illness.

John W. Snyder, of the Portsmouth Banking Company, was again detained at home by illness Wednesday.

Mrs. Alvira Gates, wife of W. W. Gates, Sr., of Fourth street is seriously ill. Mr. Gates has also been ill, but his condition is somewhat improved.

Mrs. Frank Henderson, who has been very ill with fever at her home on Front street was reported better Thursday.

Miss Mildred Schreick of Third street is suffering with an attack of scarlet fever in a very light form.

Mrs. John Swearingin, of 112 Second street, who has been very ill, is now reported improving.

Mary, young daughter of Mr. and Mrs. Frank Switalski, Jr., of Second street, who has ben ill with scarlet fever, was dismissed by the attending physician Wednesday.

W. H. Culbertson of Offnere street who was injured in a motorcycle accident two weeks ago is improving under the care of Dr. W. A. Braunlin.

W. B. Riley of the West Side was the guest of Mr. and Mrs. T. M. Riley of Front street Wednesday. It was his first time out since he was laid up with stomach trouble two weeks ago.

Master Kline Lurty of Seventh street, is suffering from blood poisoning which developed from a severe cut in his foot.

Walter Jennings, of Union street, is ill with pneumonia.

Goes To Cleveland

Mrs. Bertha Bettman, who for sometime had been running a ladies' ready-to-wear store on Second street near Washington has gone to Cleveland to make her home with a daughter. The store is now in charge of Miss Eva Rosenfeld of Cincinnati.

Rev. L. L. Hart, former pastor of Manly church, accompanied by Mrs. Hart, left Tuesday for a trip to the Panama-Pacific Exposition. Rev. Mr. Hart is now pastor of the Methodist church at Galion, O.

HEIRESS TO WED

Chicago, June 3—Announcement of the engagement of Miss Catherine Barker, heiress to $30,000,000, to Howard H. Spaulding, Jr., of Chicago, was made here today by James B. Forgan, president of the First National Bank, and guardian of the young woman.

Miss Barker is the daughter of the late John H. Barker, of Michigan City, Indiana, a car manufacturer. She is 19 years old.

FISK NON-SKID TIRES WITH FISK SERVICE

AT LOW PRICES

Compare With Plain Tread Casing Prices Of Other Standard Makes

3½x30 - 12.20	4½x34 - 27.30
4 x33 - 20.00	4½x36 - 28.70
4 x34 - 20.35	5 x37 - 33.90

We offer you low prices, but at the same time we offer the best tire we have ever built, which is made possible only by increased production and distribution. This statement is backed by our years of business integrity and experience in building a strictly quality product.

No better tire than the Fisk Non-Skid is made. It is the tire you will buy when you investigate.

Fisk Tires For Sale in Portsmouth By

H. S. Howe & Company, 1628-20 Gallia Street
Home Vulcanizing Company, 903 Sixth Street
R. S. Prichard, Gallia Street

Trade Mark Reg. U.S. Pat. Off. Time to Re-tire? (Buy Fisk)

NEGRO FINED; WHITE WOMAN RELEASED

George Hill, a strange negro, was fined $10 and costs in police court Thursday afternoon as the result of being caught at the home of Alice Trice, a white woman, living in Paradise alley. The woman said her husband had deserted her two years ago. She was released out of consideration for her eleven-year-old son.

PICNIC WEDNESDAY

The annual picnic of St. Mary's parochial school will be held at Millbrook park next Wednesday.

COMPLAINTS

Sink waste flowing in alley at rear of William Brown property 1221 Fourteenth street City Sanitary Officer Hunton.

Unusual amount of refuse obstructing alley west of Chillicothe street, north of Third, Fire Chief McGhal.

The city has addressed a letter to Cook's restaurant calling attention to complaints from neighbors about refuse being thrown from the second story of that place out of windows of rooms occupied by transient men.

The service department will ask the county bridge contractors to repair an opening in Second street near where the work is going on. A few brick will also be placed in the street at the approach of the temporary bridge.

Complaint was made to the police Wednesday that Lillian Howe, aged 15, was in a habit of loitering.

Taken To Hospital

James, son of Mr. and Mrs. Bruce Parker, of Vanceburg, who was shot in the head while playing "Wild West" three weeks ago, was removed to a Cincinnati hospital on Wednesday, where he will undergo an operation.

Returns To Chicago

Harry Burkhart, former wire chief of the Central Union Telephone company of this city, who has been visiting for the past week with his sister, Mrs. Clyde Barber, of Seventh street, returned this afternoon to Chicago, where he has a splendid position with the Chicago Bell Telephone company.

Mrs. Zea Ferguson of 2119 Eighteenth street, underwent an operation for the removal of tonsils and adenoids at her home this morning. Drs. Carl G. and W. A. Braunlin performed the operation.

Otway Voting.

The village of Otway voted Thursday on a $12,000 school bond issue and if it carries a new high school building to cost this sum will be erected in the Otway special school district.

Money to loan on first mortgage on good real estate.
MILLAR & MICKLETHWAIT,
Masonic Bldg.
Thurs 2

Will File Petitions

Judge George M. Osborn expects to file his petitions as a candidate for the Republican nomination for mayor by next Monday.

MR. SCHMANK WILL RUN

Frank Schmank, a well known West End citizen and contractor, has practically decided to become a candidate again for re-election as councilman from the First ward on the Democratic ticket.

Were Witnesses

Chief W. T. McCarty and various police officers appeared before the grand jury Thursday as witnesses in the case of Robert Blevins, who is held for alleged shooting with intent to kill William Browning. Blevins' gun was taken before the jury by Officer Frank Emmett.

Flat Wheel Again

Residents along Third street have complained to the street railway company about the car on this line having a flat wheel on it. They contend that it keeps them awake at night.

Mr. Cook Unable To Go

P. F. Tritscheller left Thursday to attend the Ohio Conference of the German Evangelical church. He substituted for W. E. Cook, a delegate, who was detained owing to illness of his wife.

OBITUARY

Joseph Downard

Mrs. J. W. Adams of Seventeenth and Offnere streets, received word from Wakefield, Wednesday night that Joseph Downard, a well known farmer of that vicinity passed away last night at 7 o'clock. He had been ill for many months with a cancerous affection. Mr. Downard was a veteran of the Civil War, having served his country faithfully during the war of the 60's. He is survived by a wife and one child. A sister-in-law, Mrs. Charles Stewart, left here today for Wakefield to attend the funeral services of Mr. Downard.

George W. Font

George W. Font, aged 72 years, 10 months and 6 days, a well known farmer of Madison township, died Friday, May 21, at 9:30 after a two weeks' illness of Bright's disease. He was united in marriage to Mary Snyder, Jan. 19, 1878 and to this union was born four children: one daughter, Mrs. Evan Wells of Steubenville, and three sons, William of Jackson county and John and Albert at home. He leaves a wife, four children and one grand-daughter, an aged sister and a host of relatives and friends to mourn his loss. The funeral was preached by Rev. David Crabtree of the Glades church and interment was in the Flack cemetery.

Dr. J. C. French

Mrs. Watkins Kearns, of Fourth and Glover streets, is in receipt of news conveying the sad intelligence of the death of her nephew, Dr. J. C. French of Natchez, Miss., whose death followed an operation. Dr. French was 37 years old and is survived by a wife and one child. He was quite well known in Portsmouth.

Beginning! Embroidery Class!
Friday Morning, 9 O'clock
Till 10. Instructions Free

Friday morning nine o'clock till ten will be the first session of a women's embroidery class which will be conducted in our new art section. This class is for all interested in the art of embroidery work and we most cordially invite every woman in the community to avail herself of this opportunity.

Competent Instruction Free!

There are no tuition charges for membership in this class. All instructions are absolutely free. The only requirements are that each member purchase all her materials from our own art goods department.

If you wish to do art embroidery work and are not fully instructed with regards to certain stitches, or if you are not as proficient as you would like to be, come and join this class and spend an hour profitably.

Remember the hour, Friday morning, nine o'clock till ten.

Here's $1.50 For That Old Sweeper!

As advertised, our carpet department offers $1.50 for any old vacuum sweeper that you may have around your home, if you will purchase a Duntley, Bissel or Sweeper Vac, all guaranteed cleaners.

We wish now to broaden this offer to include the payment of $1.50 for any sweeper of any kind, vacuum or otherwise, to any person who will purchase one of the above named cleaners.

We don't care how much you may have paid for the sweeper you have or what kind of condition it is in at present. We will give you $1.50 for it when you come to purchase a Duntley, Sweeper Vac or Bissel vacuum sweeper.

This offer for a short time only.

The Anderson Bros Co.
COR. CHILLICOTHE & THIRD STS.

Roy C. Lynn
UNDERTAKER AND Funeral Director
Auto Ambulance Service
BOTH PHONES 11

GEORGE PFEIFFER
Undertaker & Funeral Director
Lady Assistant
Home Phone 211. Bell Phone 331 R.
723 Chillicothe St.

JOHN DICE
UNDERTAKER
816-818 FOURTH ST.
Edward Kean, Embalmer and Funeral Director.
Calls promptly attended day or night.
Both Phones 117

F. C. Daehler Co.
Funeral Directors
—AND—
Undertakers
BOTH PHONES
Automobile Ambulance Service

The Portsmouth Daily Times

SUBSCRIPTION $5.00 PER YEAR

The Times Publishing Co.

CHILLICOTHE AND FRONT STREETS

VALLEE HAROLD AND HARRY E. TAYLOR, Editors.
GEORGE M. TAYLOR, Managing Editor.

Entered at Postoffice at Portsmouth, O. as Second Class Mail Matter

WHEN AWAY FROM HOME
You Can Get The Times At The Following News Stands:
CINCINNATI, OHIO: Fountain News Company, Fountain Square.
COLUMBUS, OHIO: A. T. Butler (News Agent), Union Station.
Oppenheim News Company, Gay and High Streets.
DAYTON, OHIO: Greater Dayton News Co.
CHILLICOTHE, OHIO: Peter Bohn (News Stand), Main Street

ADVERTISING DEPARTMENT
ROBERT E. WARD,
Foreign Advertising Manager.

EASTERN OFFICE.
Brunswick Building,
226 Fifth Avenue,
New York,
Mad. Sq. 3454.

WESTERN OFFICE.
Advertising Building,
123 W. Madison Street,
Chicago,
Randolph 4977.

OUR HUMBLE APOLOGIES.

We see by a post card sent by W. J. Lampton, of New York, to Miss Irene Houston that we have fallen into the bad graces of that clever and entertaining gentleman. Mr. Lampton has a 42 centimetre grievance apparently because he sends greetings and regards to every one in Portsmouth "except that Times editor man." Then he proceeds to elaborate and explain that he is first class mad because his "efforts to make The Times entertaining are not appreciated to the extent of sending him a copy of the paper containing his part of the entertainment." We recognize the justice of the grievance. We realize what a deprivation it must be to a literary gentleman like Mr. Lampton not to be able to have a copy of The Times at hand. It creates a void in his life that no apology can fill. We promise to send a whole file of this exponent of higher thought and we also tender our regrets for the turmoil that our neglect has brought into Lampton's usually orderly and serene existence.

THE MEXICAN MESSAGE.

President Wilson's statement on Mexican affairs, as published Wednesday, indicates that a far more vigorous and sterner policy is to be pursued in regard to the Southern republic, that the period of inaction for this country has passed, that our patience has at last been exhausted. Blunt warning has been served upon the warring factional leaders that they must get together and establish a stable government, one that will insure constitutional government to Mexicans and safety for foreign dwellers within her borders. If the warning is unheeded, the president says that the United States will announce what steps she will take in order to bring peace and order, in other words the time for armed intervention will have come.

In the opinion of many the "watchful waiting" policy of the administration has been a mistaken policy, but on the whole the great mass of Americans have been content with the president's actions.

They have sympathized with his efforts to bring about a peaceful solution of the Mexican problem but like him, their patience has become exhausted. Reluctantly they agree with President Wilson that the time for action has come, that as between anarchy and intervention, the latter is the only course to be considered.

The day for temporizing is past. The half dozen or more Mexican revolutionary leaders must get together and sink their ambitions and differences for the common good or else our duty compels us to step in and make them do so.

Over in Steubenville the editors of the various newspapers could not agree as to how the city government ought to be run and so each of them is going to be a candidate for mayor. What a happy thought. We have no doubt but that Steubenville is in for the most modelest model reign of purity in city affairs ever known to history. And locally since we have worried about Frick's regime and Myers of the Star, is still worrying about Doc Lake's morals, what's the matter with us getting a call from our friends to sacrifice ourselves on the altar of civic purity? Eh, what?

The Jitney Bus craze seems to be subsiding, at least so far as most Ohio cities are concerned. Columbus, which was the shining exemplar of the new mode of street travel, is again normal, only a comparatively few machines being in service whereas a few weeks ago there were hundreds skimming over the streets. Close observers believe that in time the jitneys will settle down to strictly business lines and that buses will be operated by regular companies along outlined routes, with large cars that will enable passengers to be carried at a profit.

We learn with regret of the illness of Hon. John A. Eylar, of Waverly, who is a patient at Mt. Carmel hospital, in Columbus, a very sick man. Mr. Eylar is a brilliant and versatile gentleman, a man who makes friends and who keeps them. We trust that fate will be kind to him and that he will soon be his old time self again.

HOME AGAIN

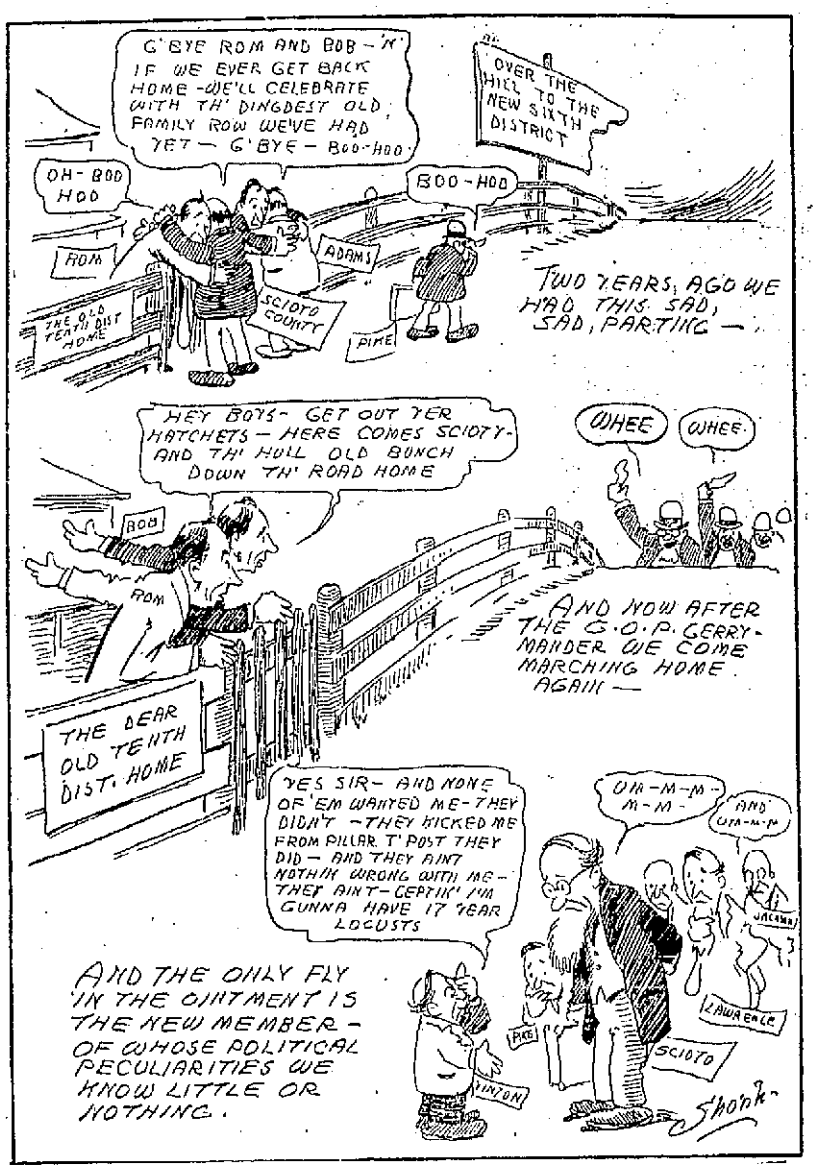

THE MAILED FIST SHOWN.

At a recent meeting of the Montgomery City Commercial Club negotiations with a Chicago brick concern that proposed to establish a plant there, were abruptly ended when it was moved and carried that the factory be told to go to hell instead of being asked to come to Montgomery City.—Clinton (Mo.) Democrat.

Of course since it is decreed by fate that Chillicothe simply cannot win from Portsmouth there is some excuse for the depressed and dispirited look and tone of the sporting page of the esteemed Scioto Gazette. But then the Gazette should not take things so badly. It was certainly prepared for the outcome. Surely it never expected its ball team to be anything else but "among those who played" in contests with this Peerless City at the mouth of the Scioto.

Another reason for Dan Egbert's famous temporary roadway around the Chillicothe pike paving is that he planned to provide work for unemployed horses by having them pull stalled automobiles over his mudway. Dan's idea is working like a charm too. One team of horses earned $14 the other day in the transfer business. And others are yet to be heard from.

Advice that called for a swift kick was what we call that headline on our sport page Wednesday reading "Frankfort fans should not get discouraged." You must admit it is hard to be optimistic over a team that has won one game out of seventeen played.

Watchful Si Straus arises to question the truth of a statement in this usually veracious column. We said it did not rain Sunday. He says it did and as proof advances that he walked home under an umbrella. We fail to follow the deduction. A man might carry an umbrella to keep the sun off his complexion, or to be stylish, the mere presence of the shower stick not being acceptable as unqualified and undeniable proof of rain. We demand more evidence before making a correction.

We are awaiting with armed expectancy the days when Wayne Wheeler and Demon Rum grapple in deadly conflict for then we know that our mail will be filled with letters from angry subscribers accusing us of having sold out to the liquor devils or of toadying to the foes of personal liberty as the views of the writer may dictate. Verily, the path of a neutral editor man in a Demon Rum conflict, no matter how straight and narrow it may be, is filled with woe and trouble. Also filed suits.

As yet no plums have dropped Scioto ward from the Willis shaking. Hope deferred maketh the heart sick.

We were made the victim, Tuesday, of one of those prayers, which if you don't repeat and then sit down and indite to nine other victims, you will suffer the most appalling calamities in this life and racking tortures in the next. These prayers are rank superstitions, the church has thundered her maledictions against them, learning has laughed them to scorn, but regularly they travel around the earth, finding their dupes and their victims.

One of the oddest things we ever saw in an editorial was in one in the Cincinnati Enquirer of Tuesday, which in one line furiously advised Woodrow Wilson to obliterate Mexico at one instantaneous swoop and then in the next ponderously entreated him to go slow in dealing with Germany? Why, what's the difference where and by whom American citizens are killed? Isn't it always best to be sure you are right and the other fellow wrong before going ahead?

"It rained forty days and it rained forty nights." In our youth we often heard the Negroes sing a song in which those words were repeated and we had a thought it was something about Noah's flood. It must have been a prophecy, though, and the time of fulfillment now at hand.

A man turned up in New York the other day, who claimed to have just got in from San Francisco, covering the 3,728 miles in 11 days, 7 hours and 15 minutes. All we've got to say is that some automobile fellows are as big liars as those others that go fishing.

The Detroit Free Press thinks Japan has about the softest thing of any of the Allies at war with Austro-Germany, but we can't see where she has anything on Portugal. Theoretically Portugal is at war, practically she is enjoying profound peace.

Now, honest, what do you think would have happened about the water works if the old gang administration had been left in control to receive them at their alleged completion?

The next convention of the Siebenberger Sachsen Eintracht Kranken Unterstutzung Verein will be held in Chicago next May. Are you going to it?

The state board of education has out a list of words for its state spelling contest and oddly enough a proper name, which appears in The Times and hundreds of other papers every day, is misspelled.

Mr. Wilson is reported as having no disposition to turn it into a gabfest. We are all with him there, that's sure.

Be a Man

'Tis not enough to sit at home and say:
"The thing is rotten;"
It is because by men like you
Their duty to the state
Is oft neglected and forgotten.
That power is vested in a selfish few.
Do not presume to criticize or blame;
Your own indifference
Is still greater cause for shame.
To say you have no time
Is hollow subterfuge;
You know full well
That if you would, you could;
But it's easier to shirk
And let the others do the work,
While you complain.
Grumbling alone
Will never win reforms,
Or right men's wrongs.
'Tis those who back their protests
With their deeds,
And with their efforts
Parallel their prayers,
Who give the nation the relief it needs.
Don't be a simple knocker!
Be a man!
To every duty true
Declare yourself!
Then take a stand
With those who fight to free the land
From the grasp of the pirate crew
Who, but for your neglect, and mine,
Would never be allowed to climb
And sieze the reins of power.
—Knickerbocker Press.

Wanted An Explanation

During the Dayton flood a good old "lady of color" was rescued with two white women from the deep water and put on the roof of a barn for safety. After the boatman had rowed away the white women both offered prayer for their future safety, but the colored woman, sat by in stolid silence. One of the white women turning to her said: "Pray, woman, pray. Do something to help." The old woman clasped her hands, knelt on the roof, rolled her eyes upward and said: "Dear Lawd, yo' once promised us long time ago dat dey nevah would be no mo' floods. Now, Lawd, what dons dis yar mean?"—Cleveland Leader.

Lizzie Goes On Rampage

Albert Jeffers has purchased a new tin Lizzy and the first thing he did was run up a telephone pole and holler whoa! whoa!—Liberty (O.) Press.

Council Chamber is Bug House

In order for council to avoid the danger of getting into the swarm of bed bugs now infesting the council chamber it will be necessary for that body to meet in the engine house this evening.—Mt. Vernon (O.) Banner.

Quite Remote

"Shure, then you are related to Barney O'Brien?"

"Very distantly; Barney was me mother's first child—I was the sivinteenth."—Passing Show.

Beneath Him

Farmer—I'll give you $5 a month and your board.

Applicant—Aw, shucks! What do you think I am, a college graduate?—Philadelphia Bulletin.

Whoa Maud!

Mule cavalry may be the rule
When next in war men meet
You see, so stubborn is the mule
He simply won't retreat.
—Grand Rapids Press.

Just The Thing

"What are you looking for, captain?"

"The colonel told me to find cover that would harmonize with the uniforms of the men and thus afford us protection."

"Well?"

"So I'm looking for a khaki-colored hill."

Bet They Need One

By installing an up-town bath room on his premises our barber, J. A. Atchison has shown enterprise and that he is there to cater to the needs of our district.—Browndee (Sask.) Advertiser.

Were Doubly Punished

"Doesn't your choir sing at the prison any more?"

"No, several of the prisoners objected on the ground that it was not included in their sentences."—Stray Stories.

A Little Mixed

Inquirer—Don't you find it dangerous work knocking about in a submarine deep beneath the sea?

Engineer—Yes; but a man must do something, you know, to keep his head above water.—Boston Transcript.

Bridge Work Is Delayed

The rains of the past few weeks have greatly handicapped the Mount Vernon Bridge Company in its work on the new county bridge. The company is still driving piling for the false work.

Constipation Cured Overnight

A small dose of Po-Do-Lax tonight and you enjoy a full, free, easy bowel movement in the morning. No griping, for Po-Do-Lax is Podophyllin (May Apple) without the gripe. Po-Do-Lax corrects the cause of Constipation by arousing the Liver, increasing the flow of bile. Bile is Nature's antiseptic in the bowels. With proper amount of bile, digestion in bowels is perfect. No gas, no fermentation, no Constipation. Don't be sick, nervous, irritable. Get a bottle of Po-Do-Lax from your Druggist now and cure your Constipation overnight.

Shipment of Strawberries

Capt. Thomas Roush, of the Bay Line packet, Greyhound, brought a big consignment of unusually fine strawberries to Portsmouth from Lawrence county, Tuesday.

Gets Ford Car

W. A. Givens, postmaster and storekeeper at McGaw, received his new Ford touring car Tuesday. It was purchased of William Friel, the local Ford agent.

REMOVAL

The law offices of J. P. Purdum have been moved to rooms 301-304 Masonic Temple. Home phone No. 6, Bell phone 247. tf

To The Infirmary

Thomas Coats, aged 63 years, a plasterer, claiming Wheeling, W. Va., who was taken ill while lodging at the city prison, Tuesday night, was committed to the county infirmary, Wednesday morning.

The New Shoe Repair Shop

Old shoes made like new.
Shoes repaired while you wait.
Men's shoes half soled, nailed 50c
Men's shoes half soled, sewed 65c
Ladies' shoes half soled, nailed 40c
Ladies' shoes half soled, sewed 55c
We also do hand work if desired. Save the buttons and strings and bring them to us we will fix them up. All work guaranteed, come and give us a trial.

OSCAR MIRVIS
Mender of Soles
906 GALLIA STREET
Two Doors East of Gay St.

J. I. G. CLUB HAD FINE TIME

The J. I. G. Club spent Saturday, Sunday and Decoration Day at Camp Shadyside and had the best time since the organization of the club. The meaning of J. I. G. is Jolly Irish Girls. One who spent the day with the girls would think they were training in military tactics, as each hour of the day is planned for some helpful work, such as studying the trees, birds, flowers, needlework. Each one knows when it is meal-time, not by the call of the cook, but by the time, for all meals are on schedule time, and at 9 o'clock p. m. all lights are out and they retire for the night. Each one must be up by six o'clock. There are no fines for disobeying the rules, as each one knows she is expected to live up to them. The following girls were in camp, with Mrs. Mary E. Boyles as chaperone: Misses Lulu Puckett, Delia Puckett, Fannie Puckett, Mrs. Nate DeLong and daughter, Geraldine, Gracie Boyles, Bess McFarland, Florence McFarland, Flora Cropper, Sara Hester, Nannie Foley, Hattie Tatman and Mary Boyles.

Will Return to Store

Bruce Hoobler, a Market street clothier, who was seriously burned in an accident at his home last winter, expects to resume his business duties within another week.

Oak Hill has a union revival. Now if Editor Funk would only see the numerous errors of his way and but oh well, what's the use of suggesting impossibilities.

Another thing that must be classified among the pathetic features of life is the way a man will run around the country with a press agent, trying to be mentioned for the presidency.—Columbus Journal.

One of the little consolations for the rest of us who do not own any $500 per acre Scioto bottom corn land is that we do not have to worry about the June rise.

Hicks, the weather prophet, had a flood scheduled for this week in the Ohio valley. He didn't quite make the riffle but he came precious near to it.

POLLY AND HER PALS

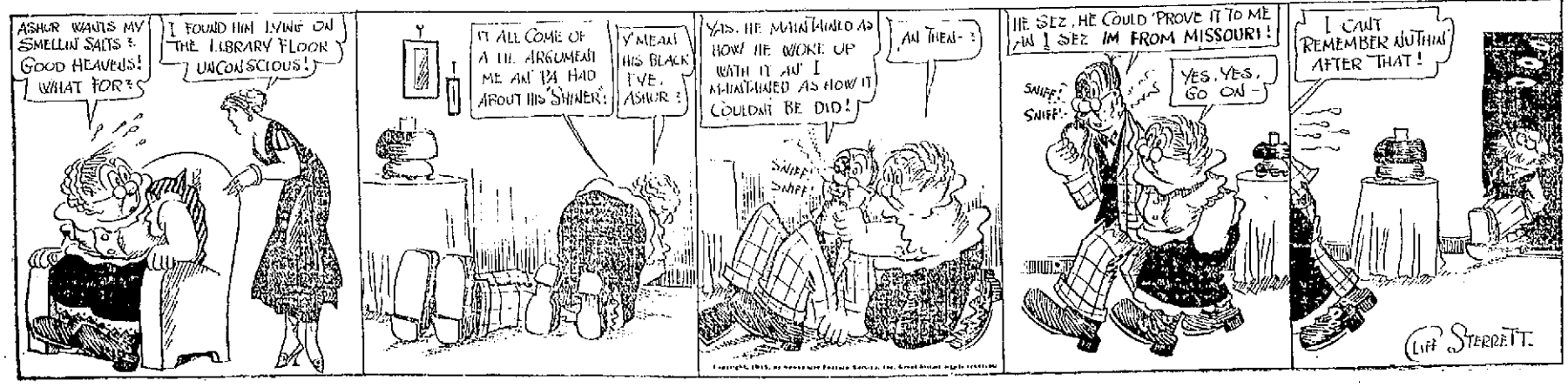

THIS MAY NOT PROVE ANYTHING---BUT PA DOES HIS BEST.

Every day that the TIMES is published, builders list their bargains on TIMES WANT AD page.

NOSE CLOGGED FROM A COLD OR CATARRH

Apply Cream In Nostrils To Open Up Air Passages.

Ah! What relief! Your clogged nostrils open right up, the air passages of your head are clear and you can breathe freely. No more hawking, snuffling, mucous discharge, headache, dryness—no struggling for breath at night, your cold or catarrh is gone.

Don't stay stuffed up! Get a small bottle of Ely's Cream Balm from your druggist now. Apply a little of this fragrant, antiseptic cream in your nostrils, let it penetrate through every air passage of the head; soothe and heal the swollen, inflamed mucous membrane, giving you instant relief. Ely's Cream Balm is just what every cold and catarrh sufferer has been seeking. It's just splendid.

DIAMONDS

The diamond ring foretells the near presence of a happy bride. Or, it may express the appreciation of the devoted husband or admiring friend.

In any case, unquestioning assurance as to its quality adds much to the satisfaction of the giver and recipient.

Our present diamond stock offers you unusual values, and our expert advice and assistance in making your selection costs you nothing and safeguards your interests.

We have some special values at $25, $50, $75 and $100. Others up to $500.

See window display.

J. E. CARR
JEWELER, OPTICIAN
CHILLICOTHE, NEAR GALLIA

MASONIC NOTICE

Calvary Commandery, No. 13, Knights Templar, will meet Friday evening at 7 o'clock. Work in the Order of the Temple.

Regular meeting, Aurora lodge, No. 48, F. & A. M., Monday evening, June 7th, at 7 o'clock.

WANTED

WANTED:—Carpenter wants work by day or contract. Satisfaction guaranteed. J. E. Marshall, 815 10th St. 31tf

NOTICE:—For prompt city delivery call Geo. Abrams Phone 1025 A. 14tf

NOTICE:—Painting, paper hanging, wall paper cleaning. Al Reiniger, 1815 6th. Phone 1267 Y. 16tf

WANTED:—Carpets to clean. We make rugs out of old carpets. Portsmouth Carpet Cleaning Co., Revare & Klingman, Home phone 490. 5tf

NOTICE:—Judson Whitfield cleans all paper clean. Phone 964 Y. 24tf

WANTED:—To rent small country place near street car line, for the summer. Will pay good rent. Address "F. G." care Times office. 29tf

WANTED:—Wash woman. 1721 17th. Phone 1310 A. 1-3

WANTED:—To take care of yards and lawns; flower beds made, shrubs and trees furnished and planted by experienced florist. O. E. Schwartz, 1016 12th. 22-29

WANTED:—White porter at Zeigler's cafe, 607 Chillicothe. 1-3

NOTICE:—I will not be responsible for any debts contracted by my husband, James H. Amlin. Signed, Mrs. Clara Amlin. 1-3

WANTED:—Work by the day. Mrs. Levermier, 620 Tenth. 1-3

WANTED:—Position as nurse in confinement cases. Phone 1561 A 3-3

WANTED:—Position in private family by middle aged woman. Florence Bias, 435 2nd. 31f

WANTED:—Team to haul sand and gravel, and cast iron pipe. Wages $3.50 per day. Apply Curtis, Ward Company, F. T. Kemon, superintendent, Scioto-ville. 3-6

NOTICE:—There will be a special meeting of Street Railway Employes' Union No. 455 Friday evening at 7 o'clock. Edgar Cone, president. 2-3

NOTICE:—S. O. Cook, photographer has moved from Room 5, Banavin Bldg., to 510 6th. St. Phone 1512 A. 2-3

WANTED:—Two young men boarders. 416 Waller. Phone 1320 X. 1-3

FOR SALE

FOR SALE:—7 room cottage, centrally located. Phone 304 A before 8 p. m. 17tf

FOR SALE

Or trade on easy payments. 8 room house on hill, two squares from Eleventh street car line, bath, electricity, barn, street assessment paid. $4000.00.

P. W. Kilcoyne, 1218 Grandview Ave. Phone 1408 A. adv

The SCHMIDT-WATKINS CO.

Plumbing Heating and Electrical Contractors

934 GALLIA STREET

Home Phone 578 Bell 383

Any Carpenter Work To Do? Call

CHARLES CONKLIN

CONTRACTING CARPENTER

Residence 514 Campbell Avenue

Phone 1636

STEVENS & YOUNGMAN

Plumbing, Heating and Electrical Contractors

Estimates cheerfully furnished

727 FIFTH STREET

Home Phone X 241. Bell 286 W

THE HAZLEBECK CO.

General Insurance

819 Gallia St. Phone 70

FOR SALE:—Gray willow baby carriage in good condition, also some household goods. Phone 118. 1239 2nd St. 1-3

FOR SALE:—Piano. 1531 Jackson St. 1-6

FOR SALE:—Small supply of stereotype mats. Better than paper for laying under carpets. The Times Office. 4tf

FOR SALE:—Tomato plants at 601 Market St. 28tf

FOR SALE:—Some good second hand sewing machines, in nice running order. E. E. Pettingall 1729 5th. Phone 1059 X. 1-6

FOR SALE:—New 1915 model, 5 passenger touring car, electric lights and starter. Bargain. Address Lock Box 809 City. 3-3

FOR SALE:—Early English dining room set, cabinet gas range, child's brass bed with sides. Call 511 Offnere. 3-3

FOR SALE:—Davenport, cheap. 1301 9th. 31f

FOR SALE:—Driving horse, 6 years old, chestnut color, safe for women to drive, new runabout, rubber trimmed harness A. C. Coburn, 914 8th. 28tf

FOR SALE:—Early English dining set and other pieces of furniture. Margaret Legler. Phone 353. 2-2

FOR SALE:—Dining room furniture, library table, book case, 2 rugs 9 x 12, child's brass bed, davenport, gas range, 912 Second. 2-3

FOR SALE:—3 screen doors. Mrs. Win Nye, 1023 2nd. 2-2

FOR SALE:—4 hole cook stove, wood or coal. Phone 1402 A. 2-3

FOR SALE:—A Columbus surrey in No. 1 condition. Dr. J. H. Gill, 519 3rd St. Phone 116. 2-6

FOR SALE:—Tomato plants at 601 Market St. 2-3

FOR RENT

FOR RENT:—5 room house, 823 11th, 702 9th. 26tf

FOR RENT:—One furnished room, 101 Guy. 29-6

FOR RENT:—Furnished rooms for light housekeeping, modern. 1412 14th. 21tf

FOR RENT:—Four unfurnished rooms, sanitary closet, side entrance. Phone 1626 X. 1-5

FOR RENT:—Newly papered 3 room flat, bath, basement, window shades furnished, $12 per month. 420 Campbell Ave. Phone 1232 A. 1-3

FOR RENT:—Furnished rooms for light housekeeping. Phone 1645, 539 Front. 1-6

FOR RENT:—Two and three room flats on Gallia. Phone 575. 1-3

FOR RENT:—Three unfurnished rooms and bath. 1402 6th. 1-3

FOR RENT:—3 furnished rooms for light housekeeping, water and gas. 930 Gallia. 1tf

FOR RENT:—Nicely furnished room, with board for man and wife, modern conveniences. 1549 6th St. Phone 1666. 31f

FOR RENT:—4 room upstairs flat, front and back porch, screens and blinds. 1528 3rd. John Rettinghaus. 1504 3rd. 3-3

FOR RENT:—4 rooms furnished or unfurnished, 2004 Robinson Ave. 3-3

FOR RENT:—Four room cottage, newly painted, good location. 1648 11th. Call 1326 9th. Phone 326 Y. 3-3

FOR RENT:—Furnished room, bath, phone, also garage. Phone 743 Y. 1140 3rd. 3-3

FOR RENT:—Modern flats, 720 6th. Chas. McCormick, London Shop. 3-3

FOR RENT:—Nicely furnished light housekeeping rooms, upstairs and down, bath complete. 1024 Gallia. 3-3

FOR RENT:—One large unfurnished room, down stairs, 810 Chillicothe. 3-3

FOR RENT:—3 room flat, all conveniences, 1416 Park Ave. 3-3

FOR RENT:—Flat, Elk building. Inquire janitor. 19tf

P. E. ROUSH

Painter and Paper Hanger

UNION WORKMEN

Phone 1015 A 646 9th St.

FOR RENT

HOUSES

WILL S. SELLARDS

Phone X 824

Masonic Temple

PEEL & CO.

Storage & Auction House

Shippers to all parts of the world. Estimates cheerfully made at any time. Furniture Packers, Crafters and Shippers. Our exclusive Storage and Packing Departments open for inspection every day. 20 years' experience makes us reliable.

Warehouse and Office 623 Second

HOME PHONES 1219 and 923

PEEL & CO.

The Portsmouth Storage And Auction Co.

First class storage accommodation. Special attention given to packing and shipping. Second hand goods bought and sold. Call on us for prompt and efficient service.

346 GALLIA STREET

Home Phone 401. Bell Main 494

OUR RECORD FOR 23 YEARS

6% Net

INCOME COMBINED WITH SECURITY

THE PORTSMOUTH BUILDING & LOAN CO.

Marvin Clark, Secy. First National Bank Building

The Markets

NEW YORK STOCKS

New York, June 3.—War shares and metal stocks were again the prominent features of today's early market, advances in these issues ranging from 1 to over 2 points. United States Steel also gave promise of assuming its former leadership, opening with a scale of 2,000 shares at a substantial fractional advance which it soon increased to over a point. Standard railways, including St. Paul, Reading, Southern Pacific, Northern Pacific and Union Pacific made similar gains although these stocks were irregular in the London market. Trading in the first half hour was on a very active scale.

The vigorous advance of the opening was maintained throughout the first hour which was the most active of any similar period for a fortnight. All parts of the list participated, but coppers and United States contributed more than their usual quota.

Improvement in metal shares was generally ascribed to the latest development of the Mexican situation which are likely to rebound of the benefit of the many large copper companies operating in that country. Activity abated and prices shaded moderately towards noon on news that the Austro-German armies had re-captured an important position on the eastern frontier. Bonds were steady.

CLOSING PRICES NEW YORK STOCKS

Amalgamated Copper 70¼.
American Beet Sugar 48½.
American Can 39⅜.
American Car & Foundry 53⅞.
American Cotton Oil 48.
Amer. Smelting & Refining 71.
American Sugar Refining 108.
American Tel. & Tel. 121½.
Anaconda Mining Co 33⅜.
Atchison 101⅜.
Baltimore & Ohio 73⅝.
Bethlehem Steel 147½.
Brooklyn Rapid Transit 89½.
California Petroleum 16.
Canadian Pacific 156¾.
Central Leather 38.
Chesapeake & Ohio 41.
Chino Copper 46¼.
Chicago & North Western 126.
Chicago, Mil. & St. Paul 90¾.
Denver & Rio Grande 7.
Erie 27⅛.
General Electric 162.
Goodrich Co 46.
Great Northern pfd 119.
Illinois Central 105.
Interborough-Met 23¼.
Inter. Harvester 98.
Lehigh Valley 143¾.
Louisville & Nashville 118¼.
Maxwell Motor Co 1st pfd 87¼.
Mexican Petroleum 75¼.
Missouri, Kansas & Texas 12¼.
Missouri Pacific 11¾.
National Lead 64½.
New York Central 87¼.
N. Y. N. H. & Hartford 65¼.
Norfolk & Western 102½.
Northern Pacific 106½.
Pennsylvania 107⅛.
Ray Consolidated 24⅛.

FOR RENT:—Large front room for sleeping or light housekeeping, 303 Court. 2-2

FOR RENT:—4 room house in rear, gas. 1533 4th. 2-3

FOR RENT—Light housekeeping rooms, furnished, one down stairs, 1313 6th St. 2-2

FOR RENT:—4 room flat, large porch, water and gas, also 4 room alley house. Phone 711 B. 2-3

FOR RENT:—House, four rooms, in good order, water and gas in house, rear of 617 3rd. See Albert Zoellner. 2-3

FOR RENT:—2 rooms, second floor, 3rd and Chillicothe. See Albert Zoellner. 2-3

FOR RENT:—Six room house, Grandview and 20th. Apply A. Hubman. Phone 633. 2-4

FOR RENT:—2 furnished rooms for light housekeeping, 1221 Grandview. 2-3

FOR RENT:—2 furnished rooms with board. Phone 1079 X. 20tf

FOR RENT:—Store room, 822 Gallia. Inquire at Lehman's Store. 23tf

FOR RENT:—One or two furnished rooms. All conveniences. 1117 Gallia. 12tf

FOR RENT:—4 room flat with bath. Wilhelmiette Realty Co. Phone 1200 X. 24-12

FOR RENT:—Furnished room with board in private family. 1105 3rd. 28tf

FOR RENT:—4 room house in rear 1531 4th with garden. 1179 A. 1-3

FOR RENT:—New five room dwelling, West Grace St., New Boston. Inquire 1828 Summit St. 1tf

FOR RENT:—4 room cottage, basement, large garden ready planted. Phone 2000 Y. South Portsmouth. 3-3

FOR RENT:—Furnished rooms, bath and phone. Call 902 4th. Phone 1152 A. 3-3

FOR RENT:—DESIRABLE FRONT ROOMS, WITH OR WITHOUT MEALS, REASONABLE RATES. THE COLONIAL, 629 5TH ST. PHONE 463 Y. 3-3

FOR RENT:—Nicely furnished suite of rooms, bath, modern conveniences, 614 Washington. 29tf

FOR RENT:—Two front rooms furnished for light housekeeping, $3 per week, 819 Findlay, near 9th. Phone 598 X. 2-2

FOR RENT:—4 rooms down stairs, bath, basement. 1722 Baird Ave. Phone 1620 X. 2tf

LOST

LOST:—Engraved ring at Millbrook Park, Monday evening. Initials C. J. W. to J. L. S. Return 1226 Franklin. Reward. Phone A 1588. 2-3

LOST:—Child's raincoat at Bond street school or between there and 8th and Findlay Sts. Reward. 926 8th St. 2-3

LOST—German building and loan book. Return Mary E. Cottle, 421 3rd. 3-2

LOST:—Pair of nose glasses in case on Harrisonville pike, about 2 miles from Scioto-ville. Reward. Return to Roy Bittner, 1512 4th. Phone 1181 A. 3-3

LOST:—Wallet containing a $5 bill and Western and Southern papers and receipts. Return to Robert L. Wilson, 1724 7th. Reward. 3-2

LOST:—Poodle, Saturday. Answers to name of Babe. 1039 13th. 3-2

FOUND:—Baby blanket. Owner can have same by calling at 1301 9th and paying for this ad. 3-2

Money to Loan

AT LEGAL RATES ON PERSONAL PROPERTY

BUSINESS PRIVATE

Interest on $50.00, four months $1.33

OHIO LOAN CO.

(Authorized by the State)

Phone 62. 28 (Second Floor) First National Bank Bldg.

Reading 146.
Republic Iron & Steel 29⅞.
Southern Pacific 88¾.
Southern Railway 16⅞.
Studebaker Co 68½.
Texas Co 127.
Tennessee Copper 34¾.
Union Pacific 127⅝.
United States Rubber 65.
United States Steel 59⅜.
United States Steel pfd 108¼.
Utah Copper 68⅜.
Western Union 67⅞.
Westinghouse Electric 96¾.
C. R. I. & P. 19.

CHICAGO GRAIN AND PROVISIONS

Chicago, June 3. — Pressure from the new crop with virtually no export demand had a bearish effect today on the price of wheat Besides, cable quotations were lower, and the weather here fine. A rally which resulted from active buying on the part of one large concern proved not to be of a lasting sort. The market, after opening ⅝ to 1⅛ lower, recovered to above yesterday's final figures but again underwent a sharp decline.

Corn swayed with wheat. Price changes, though, were comparatively narrow. The opening which was unchanged to ⅜c down was followed by a slight upturn and then a fresh decline. Confirmation of large export sales at the seaboard made oats relatively firm. The market nevertheless sympathized with the course of the other cereals.

Provisions reflected the steadiness of the hog market. Prices for the most part showed a little advance.

Later some improvement in milling call and in the demand from the seaboard brought about decided upturns. There were also reports of excessive rains in Oklahoma. The close was strong at 1 to 1⅞c net advance.

Cheap offerings of Argentine corn at the seaboard tended afterwards to depress the market here. The close was unsettled at ⅛ to ⅜ net decline.

OPENING PRICES

Wheat: May $1.17¼; July $1.15½; Sept. $1.14½.
Corn: May 74⅛c; July 74⅛c.
Oats: May 47⅞c; July 42¾c; Sept. 42¾c.

CLOSING PRICES

Chicago, June 3.—Wheat: July 1.19½; Sept. 1.13⅛.
Corn: July 73¾; Sept. 74½.
Oats: July 47⅝; Sept. 42⅝.

PROVISIONS CLOSE

Pork: July $18.12; Sept. $18.47.
Lard: July $ 9.90; Sept. $10.12.
Ribs: July $10.60; Sept. $10.90.

TOLEDO GRAIN

Toledo, June 3.—Wheat: Cash $1.35; July $1.18⅞; Sept. $1.17¾.
Corn: Cash 75c; July 75½c; Sept. 76⅜c.
Oats: Cash 51¼c; July 49½c; Sept. 44¼c.
Rye No. 2, $1.12.
Cloverseed—Prime cash $7.92½ Oct. $8.40.
Alsike—Prime cash $7.80.
Timothy—Prime cash $2.92½; Sept. $3.12½.

LIVE STOCK MARKETS

CHICAGO

Chicago, June 3.—Hogs—Receipts 21,000; firm; bulk $7.45@7.60; light $7.35@7.70; mixed $7.30@7.65; heavy $7.00@7.35; rough $7.00@7.15; pigs $5.75@7.25.

Cattle—Receipts 3,000; firm; native beef steers $6.90@9.25; western steers $6.80@8.10; cows and heifers $3.20@8.70; calves $7.00@9.75.

Sheep—Receipts 8,000; strong; sheep $6.50@7.35; lambs $7.50@10.65.

PITTSBURGH

Pittsburgh, June 3.—Hogs—Receipts 3,000; slow; heavies $7.70 to $7.75; heavy yorkers $8.00 to $8.02½; light yorkers $7.80 to $7.90; pigs $7.50 to $7.60.

Sheep and Lambs—Receipts 500; steady; top sheep $6.50; top almbs $9.75.

Calves—Receipts 100; active; top $10.00.

CLEVELAND

Cleveland, June 3.—Cattle—Receipts 300, market slow.

Calves—Receipts 200.

Sheep and Lambs—Receipts 7,000, market steady.

Hogs—Receipts 2,000, market 5 lower; mediums, yorkers and lights $7.80; pigs $7.80; roughs $6.40; stags $5.50.

CINCINNATI

Cincinnati, June 3.—Hogs—Receipts 2,800, lower; packers and butchers $7.50@7.65; common to choice $5.25@8.75; pigs and lights $5.50@7.65.

Cattle—Receipts 400, slow; calves strong $5.25@9.25.

Sheep—Receipts 300, steady; lambs steady.

EAST BUFFALO

East Buffalo, June 3.—Cattle—Receipts 150; steady.

Veal—Receipts 100; active; $4.50@10.00.

Hogs—Receipts 2,600; fairly active; heavy $7.75@7.80; mixed $7.80@8.00; yorkers $7.90@8.15; pigs $7.75@8.00; roughs $6.50@6.75; stags $5.00@5.50.

Sheep and Lambs—Receipts 800; sheep slow; lambs active; lambs $7.00@12.00; yearlings $8.00@10.25; wethers $7.00@7.25; ewes $3.00@6.25; sheep mixed $6.50@6.50.

PRODUCE MARKET

CHICAGO

Chicago, June 3.—Butter unchanged.

Eggs unchanged, receipts 28,918 cases.

Potatoes unchanged, receipts 22 cars.

Poultry alive unchanged.

CLEVELAND

Cleveland, June 3.—Poultry—Spring broilers 28@30c; do light 23@25c.

Potatoes—Choice white stock from store 55@60c; truck lots 45@48c; triumps in sacks 65c bu. South Carolina cobbler $5.25@5.50 bbl.

All others unchanged.

COTTON

New York, June 3.—Cotton futures closed firm July 9.57c; Oct. 9.22c; Dec. 10.18c; Jan. 10.24c.

COFFEE

New York, June 3.—Coffee—Rio No. 7, 7c; futures firm; July 6.66c; Dec. 6.68c.

SUGAR

New York, June 3.—Raw sugar steady 4.95c; molasses 4.18c; refined steady. Sugar futures advanced 2 to 3 points early today on commission house buying.

Near months declined but distant options held their advance in the late trading. The closing was steady, unchanged to 6 points higher. Sales 2,400 tons. July 4.01c; Sept. 4.20c; Dec. 3.98c; March 3.58c.

MONEY

New York, June 3.—Call money weak; high 1¾; low 1; ruling rate 1¾; last loan 1¾; closing bid 1; offered at 1¾.

When Foster & Hills say they will paint your house with white lead and linseed oil you will get that material, not a mixture called white lead and linseed oil. 640 Sixth St. Phone 152. O. D. Foster, 1834 Summit St. O. W. Hills, 624 Eighth St. Phone 1624 Y. adv 2tf

Inspected Trolley Line

Messrs. Raymond D. York and Harry W. Miller made a tour of inspection over the route of the Ohio Valley Electric company's extension to Ironton, Wednesday. Work on the line has been handicapped during the past two weeks on account of the wet weather.

Prompt attention to repair work. Walters Plumbing Co., adv

Decision Friday

The divorce and alimony case of James H. Sutton against Mary E. Sutton, which was heard Tuesday and Wednesday in common pleas court, has been taken under advisement by Judge Stephenson, who will announce his decision Friday.

Estimates on house painting. Joseph Stauss, painter and decorator. Phone 1512 A. adv 3-3

Has Rented Room.

G. Giannetti of Columbus, has rented the Harvcotte room at 919 Gallia street, and will open a confectionery in it about June 15.

Then try Golden Sun Coffee and notice the finer flavor and inviting aroma.

Undergoing Repairs

The city service wagon is at the Prichard garage for repairs to its top which was torn by coming in contact with a railroad sign a few days ago.

Vitalite used on all Enamel work by Brohmer, the Painter. 1tf

Secure Evidence

Quite a party of C. & O. lawyers were here from Ashland Thursday looking up evidence relative to the suit brought by the C. & O. Northern railway in the federal court at Catlettsburg to condemn the location of the abutment at Siloam on the Kentucky side for the latter company's new bridge at Scioto-ville.

Real Relief

from suffering means true happiness. The trouble due to indigestion and biliousness, is removed quickly, certainly and safely by

BEECHAM'S PILLS

The Largest Sale of Any Medicine in the World Sold everywhere. In boxes, 10c., 25c.

Can You Succeed On a Salary?

It will take more than your salary, however, large, to insure your financial success for the simple reason that, as an almost invariable rule, the scale of living a person maintains is in direct proportion to his income.

Earn much, spend much is the way it goes. In order to get ahead EVERYBODY must save a porton of his income. There's no getting around this fact, and a strong bank like the Central National is the logical place for you to build up your reserve fund.

The CENTRAL NATIONAL BANK

FOR YOUR SPRING SUIT

McGARRY, The Tailor 821 GALLIA

VISITS MOTHER IN HOSPITAL, IS TAKEN ILL, UNDERGOES AN OPERATION HIMSELF

While on a visit to his mother, who is a patient at Mt. Carmel hospital in Columbus, Tuesday, Howard, four-year-old son of Mr. and Mrs. W. W. Miller, of this city, was taken seriously ill, and had to undergo an operation for rupture, from which he is recovering nicely.

His mother has been a patient in Dr. Rector's private sanitarium for several days, and an operation may have to be performed to remedy her condition. Her mother, Mrs. Rufus Hoppas, of New Boston, took the two children, Howard and Edith, to visit her last week. She and the daughter returned today, leaving the husband, W. W. Miller, a N. & W. machinist, and his sister, Mayme Miller, at the bedside of Mrs. Miller.

LIGHTS OUT AT COMMENCEMENT

Commencement exercises of the Waverly high school Wednesday evening were marred by trouble with the electric light system in the opera house, substitution of coal oil lamps being required to furnish light for the exercises. A transformer on the pole in front of the theatre burned out during the storm Wednesday afternoon, shutting off the current.

The full program was carried out under difficulties, but the large crowd remained until the end. Prof. E. B. Pearson, of O. S. U., delivered the annual address. Special music by the orchestra and by the High School Glee club featured the program.

The graduates were Bertha Cyer, Charles Patterson, Henrietta Pendergrass, Joseph Jones, Corrine LeCouey, Will Argebright, Warne Overman, Arthur Downing, Thomas Taylor, Everett Bauer, Nellie Sautters, Olive Gregg, Minerva Taylor, Sarah Downing and Mary Elizabeth Logan.

This evening, at the Art Hall in the fair ground, the annual alumni reunion and banquet will be held, and an interesting program has been arranged.

INSPECTION

William A. Wolcott, of Chillicothe, departmental inspector of the Spanish-American War Veterans, arrived here Thursday noon to inspect the local camp tonight. He is the guest of Fred Baesman.

Harry A. Saunders Is Badly Injured

BUGGY GOES OVER BANK AT THE ATHLETIC PARK

Harry A. Saunders, who conducts a grocery at 1406 Summitt street, was seriously injured in a runaway Thursday afternoon.

While driving back from East Portsmouth in a buggy his horse scared at a motorcycle near Athletic park, became unmanageable and before Mr. Saunders could control the animal it plunged down the steep embankment leading to Athletic park. The buggy turned completely over and was badly damaged. Mr. Saunders was pinned under it and was unconscious when found.

Drs. Schirrmann and Mickle-thwait were called and Saunders was removed to his home, 1824 Grandview avenue. He had not regained consciousness late this afternoon. He suffered multiple injuries about head and back, but it is not thought any bones were broken. He is a son of Wesley Saunders.

Held As Witness

Mary Large and Lulu Colley, two girls from Ashland, Ky., were committed to the female ward of the county jail Wednesday afternoon by Judge Stephenson in default of $200 bond each. They are wanted as witnesses against a man whose case is being investigated by the grand jury now in session.

G. O. P. Meeting

Republican leaders held a meeting in Attorney Henry T. Bannon's office Wednesday evening for the purpose of completing the Republican ticket for the fall election. The various candidates must certify their names to the election board by June 10.

Prompt attention to repair work. Walters Plumbing Co., adv

Exhibit Tonight—The Phantom Of The Hearth—2 Reels His Luckless Love—Keystone Comedy | Tomorrow — You'll Miss Half Your Life By Not Seeing Renfax Moving Pictures | Shows Open 10 A. M.

HIGH YALLER IS STILL FREE; POLICE BELIEVE 'SHINE' MAY HAVE MURDERED DETECTIVE

The police officials are known to have secured some trace in a distant coal mine camp of Henry Glenn, alias "High Yaller" whom "Jungle Shine" and "Florida Kid" in their confessions named as the gun-man in the Bauens murder case and his capture within the next few days is hoped for.

Officer Charles Flowers, who is well acquainted with "High Yaller" went to Columbus early Thursday to investigate reports that he had been seen there but it is not really believed that he has been in the capital city, his associates declaring they never knew him to visit there.

"Jungle Shine" May Be The Murderer

There is growing feeling among officials that they probably have Detective Bauens' slayer behind the bars.

It is regarded as nothing short of remarkable that "Jungle Shine" in all of the excitement should have stopped to pick up the murdered detective's gun, carry it with him to the river, thence across the city again, past the scene of the killing and over the hills to Vera and thence to Chillicothe and Columbus, not disposing of it until some weeks later when it would realizing no doubt that he he been caught with it in his possession it would mean that he would certainly be accused of the crime.

Killed A Man In Cincinnati

Then too, it is alleged, that "Jungle Shine" killed a man during an encounter in a saloon in Cincinnati over a poker game some years ago and is generally regarded as a desperate man.

"High Yaller" despite efforts of "Florida Kid" to picture him as a desperado, is said to be an easy going fellow.

"High Yaller" Came To Work On Factory

James Foley, assistant city service director and other officials, well recall him. He first came to Portsmouth at the time the Irving Drew Company was building its new factory addition he working there as a cement finisher for the Ferro Construction Company. He was picked up for September last year and was put to work on the alley brigade. He also bossed the job of loading some iron pipe on the city building rear lot and his unusually happy demeanor was the subject of comment. Mr. Foley thought so well of him that he had recommended him to Kelley Bros. "High Yaller" told him that he lived at Sixth and John streets, Cincinnati.

It is felt that if relatives of the two informers show no disposition to aid in turning up "High Yaller" it will only bear out the suspicion that they perhaps feel it is really to the interest of "Jungle Shine" and "Florida Kid" that "High Yaller" never be located for he might have a story that would fasten the crime upon one of them.

Eighth Grade Is To Hold Commencement

Members of the high eighth grades of the Portsmouth schools will observe commencement day in the high school auditorium on Tuesday evening, June 8, at 8 o'clock. This is a new departure in school life in the city and the exercises will be unusually interesting.

The following excellent program has been arranged for the eighth grade commencement:

Invocation—Rev. W. T. Gilliland.

Song—"Long, Live America"—Pontius—Eighth grade pupils.

Address—Rev. John Wirt Dunning.

Song—"Breathe Soft, Ye Winds"—Paxton—Eighth grade pupils.

Remarks, by the superintendent of schools.

Presentation of Certificates of Promotion, Mrs. Pauline A. McKeown, principal Union street school.

Hallelujah Chorus, from Handel's Messiah—Eighth grade pupils.

Benediction.

The graduates are: Virginia Lewis Alger, William Allen, Ralph Franklin Anson, Homer Earl Backus, Charles M. Baggs, Ralph Lester Baker, Ruth I. Baker, Margaret May Beck, E. May Blood, Ray Blum, Jennie Susann Brock, Edith Catherine Brooke, Mildred Hazel Brown, Henrietta Mae Brown, Mary Louise Burke, Mary B. Butler, Ella May Carson, Helen Elizabeth Chick, Robert Ross Clare, Ruth A. Cranston, Clara Elizabeth Cropper, Elizabeth Jane Cropper, Thelma F. Cunningham, Frank C. Davis, Garnet Olive Dixon, Elise M. Dodds, Jennie Dodge, Jennings C. Dodge, Dorothy Mitchell Dowling, Olga A. DeMinico, Doris Adelia Dupuy, Frank Ernest Ehlendt, Beatrice Lala Evans, Ruth Fairtrace, Ruth M. Fitch, Persis F. Flowers, Albert Hurt Freytag, Rossmore Gault, Fred L. Geiler, Lelia Lerlene Gilkison, Jonathan Edward Gower, Ray A. Grimes, Lila R. Grose, Enid Agnes Hagaman, Mabel Harris, Mabel Hasselman, Mildred Catherine Hastings, Albert Frederic Held, Mary Catherine Holmes, Cecelia S. Huber, LeMoune Irvin Jackson, Roy Loran Jewett, Edna Mildred Johnson, Kerlene Johnson, Frank L. Jones, Madge M. Justice, Mary K. Kaut, Louise Agnes Kayser, C. Raymond Kelley, Eunice A. Kent, Helen Keyes, Irene M. Kidd, Bernice Deak Kimble, Bertha Marie King, Clara Emma Kirsch, Charles Irvin Knochel, Sylvia Pearl Lavinder, Robert Edgar Lining, Armin Lindemeyer, Alberta Louise Locher, George Trumbo Locke, Howard Foster Lowry, Jennie Mae Lumley, Richard Dudley McCall, Violet Jessie McFarland, Mary Genevieve Mackintosh, Verna Blanche Manley, Clara H. Marshall, Norma Isabel Martin, Gladys Elise Massie, Lillian Gertrude Matthews, Marion K. Miller, Ward H. Miller, Orison Stenback Mills, Rauley Morgan, Millard C. Monroe, Grace E. Mooney, Elsie Marguerite Multer, Garnet E. Neff, Arthur C. Newland, Helene Floy Nye, Ada M. Opp, Thomas Lee Pleasant, Mildred Prichard, Anna M. Potzek, Margaret H. Pyles, Esther Minnie Redepenning, Helen Charlotte Redepenning, John Lobban Reilly, Grace Loomis Rice, Ellis J. Rider, Russell L. Robbins, Floyd Oscar Simpson, William E. Scaggs, Emma Katherine Schneider, Lala Irene Schulz, Bessie Clara Seeley, Ruth Elizabeth Leo Selsor, Donald Matson Sheridan, Harry Lynn Sickles, Ruth C. Simpson, Edith Elizabeth Smith, Edna Smith, Floyd A. Sparks, Virginia Nye Spencer, Armin Spring, Gladys Elinor Stewart, Carrie Violet Stockham, William Adolph Stone, Margaret Vere Stone, Geo. Ralph Tilton, Charles Homer Tingle, Helen Marguerite Uhl, Paul E. Weber, Millard Rumsey Wells, Margaret Elizabeth Wertz, Willoughby William White, Thomas Edwards Williams, Joseph Wilson, Martha S. Wilson, Mundane Vere Zuhars.

NOTICE TO CONTRACTORS

On next Tuesday, June 8, at two p. m., there will be offered at public auction on old mill lot, Third and Madison, one derrick, one lot steel wire, one hoist engine, two damp buckets, one pile driver lead, one box tools, one pile hammer and line.

Taken on attachment as property of J. M. Turner.

LOUIS SEILING,
WILLIAM WOLFE,
adv Constables.

Board Will Meet.

The June meeting of the board of directors of the Associated Charities will be held in the parlors of Anderson Brothers' store on Friday afternoon at 4 o'clock. Current business of the association will come up for attention at the meeting.

TO DEVELOP THE BUST

It is no wonder that a woman with a well developed bust and pretty neck and shoulders is always the center of admiration when the great majority of ladies these days are so thin, flat chested and scrawny. It is silly for a woman to allow false pride to keep her from enjoying to the full the charms of perfect womanhood when it may so easily be obtained by a process that will positively be of benefit to the general health. It does not matter how thin or flat chested a woman may be if she is over 18 years of age, or under 50, she can have a bust that will be the envy of all her sex. All that is necessary for her to do is to drink plenty of fresh water and get from any good druggist a little Vallione in tablet form and take one tablet after each meal and one before retiring at night. This is the simplest, surest, safest and most reliable method known to science. It acts quickly, gives a natural development and makes the bust firm and beautiful, also gives even the most scraggy woman a pretty and attractive neck and shoulders. It is a fine tonic, too, and will do wonders for anyone who is rundown or undeveloped.

Atty Schapiro Appointed

Attorney Aronhold Schapiro has been appointed by Judge Stephenson as guardian ad litem of Guinn Warnock and Fannie Warnock, minor defendants in the partition suit of Lowery Warnock against Laken S. Warnock and others, filed recently. In their behalf he filed a motion Thursday morning asking the court to guard their rights in the matter.

Prompt attention to repair work. Walters Plumbing Co., adv

Answer Filed.

The answer of Callie Carter, widow of James Carter, and one of the defendants in the partition suit of William Ross against Fred Barsteth and others, was filed in common pleas court Thursday morning by her attorneys, Blair and Kimble. She waives the assignment of her dower in the premizes involved and asks the court to fix the value of it in money to be paid her from the proceeds of the sale, to which she consents.

NOTICE

Saloon keepers or any one else are warned against selling intoxicating liquors to my husband, George Appler, for they will be prosecuted.

MRS. GEORGE APPLER,
adv 2-3

Colt Stolen.

A colt owned by Will Thornton, Rome, O., in pasture on the Morgan Frances farm at Friendship, was stolen May 5th. Wednesday John Whaling, who has been tracing the animal recovered it near Hillsboro and is said to have caused the arrest of a man alleged to have stolen it.

WILSON TO STICK TO DEMANDS

(Continued From Page One)

relevant under the laws of nations.

The purpose of the United States in the new note will be to discover whether Germany will in the future, on encountering vessels of any nationality that are unarmed, transfer passengers and crew to places of safety should a vessel carrying contraband be certain of condemnation in a prize court and therefore subject to destruction. It was reiterated at the state department today that while affidavits filed there by the embassy, contending that the Lusitania was armed, have been carefully considered, the proof of the United States that the Lusitania was unarmed was beyond question.

Nine of the signers in the opinion of officials could have made as searching an investigation as did customs inspectors who were specifically ordered to examine decks of vessels and the holds for one thing —the presence of guns.

Had there been explosives aboard officials say clearance would have been refused. Before the Lusitania sailed all such acts were in possession of the American government. Count Von Bernstorff, the German ambassador conferred briefly with Bryan today and would not discuss the subject of his visit.

Washington, June 3—News of how the President's demand on the leaders of the various military factions in Mexico for prompt restoration of peace in the revolution-torn southern republic is being received by them was awaited today with intense interest in official and diplomatic circles.

The president's note, which was sent to Carranza, Villa and Zapata and other leaders publicly called on them to settle their differences quickly and establish a government which the United States can recognize. The president warns them that failure to do so "within a very short time" would constrain the United States "to decide what means should be employed" to save the Mexican people from further devastations of internal warfare.

Foreign diplomats here approve the president's course.

The communication was interpreted by officials, diplomats and Mexicans here to mean that the United States would bring pressure to bear first to unite the factions in the choice of a provisional president. Failing in that the United States would accord its active support to the elements that did agree. Possibility of ultimate intervention was considered. That will result, however, only in the event of a reign of anarchy which the Mexicans themselves were unable to remedy.

WHAT DYSPEPTICS SHOULD EAT

"Indigestion and practically all forms of stomach trouble are, nine times out of ten, due to acidity; therefore stomach sufferers should, whenever possible, avoid eating food that is acid in its nature, or which by chemical action in the stomach develops acidity. Those sufferers who have been obliged to exclude from their diet all starchy, sweet or fatty food, and are trying to keep up a miserable existence on gluten products, should try a meal of any food or foods in moderate amount, taking immediately afterwards a teaspoonful of bisurated magnesia in a little hot or cold water. This will neutralize any acid which may be present, or which may be formed, and instead of the usual feeling of uneasiness and fullness, you will find that your food agrees with you perfectly. Bisurated magnesia is doubtless the best food corrective and antacid known. It has direct action on the stomach; but by neutralizing the acidity of the food contents, and thus removing the source of the acid, irritation which inflames the delicate stomach lining, it does more than could possibly be done by any drug or medicine. Do not dose an inflamed and irritated stomach with drugs but get rid of the acid —the cause of all the trouble. Get a little bisurated magnesia from your druggist, eat what you want at your next meal, take some of the bisurated magnesia as directed above, and note remarkable results.

Bisurated Magnesia, No. 25 E. 26th St., N. Y. C.

For sale at Fisher & Streich's Pharmacy.

Speculation continued today as to what the American government means by lending its active moral support to some man, or group of men, if such may be found, "in an effort to ignore, if they cannot unite, the warring factions of the country."

The official explanation was that the United States heretofore had maintained neutrality as between the factions, but now was preparing to choose between them or to give its support to those elements in the existing factions which gave most promise of success. The United States would aid the chosen elements by issuing an embargo on arms, preventing the shipment of war munitions and cutting off of other means of support to the factions which ignored the demand for peace.

U. S. STEEL WINS SUIT

(Continued From Page One)

The opinion says:

This case, a proceeding under the Sherman anti-trust law is one largely of business acts.

It says all the trust cases thus far determined settled down to this, that only such combinations are within the Sherman act.

It further holds the questions of fact for the court to determine whether, when the bill was filed, the steel company was unduly restricting competition or unduly obstructing trade in the home market.

"Whether it was restricting competition or unduly obstructing trade in the foreign market, and lastly, had the steel corporation these objects in view when it was formed in 1901; the opinion holds, the proofs show, when the bill was filed, the competitors of the steel company were doing 60 per cent of the steel business.

"The test of monopoly", the opinion says, "is not the size acquired but the trade power which is not acquired. In the ten years since the steel corporation was formed it has increased its business about 40 per cent. Nine great steel companies have increased theirs more. The highest 3700 per cent.

With the completion of the Erie Canal, Lake Superior ores can be brought nearer to New York harbor than Pittsburgh. This means, the opinion says, blast furnaces on New York harbor waters. On the basis of the actual iron units in ore Cuban ores can be delivered in Philadelphia at one-half the cost of Lake Superior. Facts and figures show that there is no possibility of Lake Superior ore monopoly.

The Cambria Steel Company precedent, the opinion said, showed that the United States Steel Corporation could not put it out of business.

James R. Garfield, former secretary of commerce, according to the opinion, showed the steel corporation got no freight rebates.

DOLLAR

Woman's Shoe Sale

$1.00 OXFORDS	$3.00 $3.50 $4.00 VALUES	$1.00 PUMPS

SENSATIONAL | STARTLING

EIGHT DAY SALE

STARTING, FRIDAY, JUNE 4.

THE SALVAGE | TWO TWENTY CHILLI.

A great close out of all Women's Pumps and Oxfords, not a sale of cheap shoes but the best brands made in the United States go on sale. Riley's Columbus made, Pingree Detroit, Dorothy Dodd Boston. Don't overlook this sale, you may never have a chance like this again. Sizes and descriptions are given accurately below.

There Is Only One Reason For This Sale---We Are Going To Discontinue Handling These Brands

Women's Patent Button and Blucher Oxfords and Patent Pumps, sizes 2 to 4½ for $1.00

Women's Gun Metal Button and Blucher Oxfords and Gun Metal Pumps, sizes 2 to 4½ for $1.00

Women's Black Satin Pumps, sizes 2 to 6½ $1.00

Women's Black Velvet Button Oxfords and Pumps, sizes 2 to 5 $1.00

Women's Black and Grey Suede Button Oxfords, sizes 2 to 4½ now for $1.00

Women's Black Suede Pumps, sizes 2 to 4½ $1.00

Women's Tan Button and Oxfords also Pumps, sizes 2 to 6 now $1.00

Women's Tan Suede Button Oxfords, also Pumps, sizes 2 to 6½, sale price $1.00

WOMAN'S SALE OF WHITE

Woman's Nubuck and Canvas Button Shoes in sizes 2 to 6½ only $1.00

Women's Tan Linen Button shoes sizes 2 to 6. Sale price $1.00

A Rattling Good Sale of One Hundred Pairs of Women's High Shoes

Patents, Gun Metals, Tans and Vici Buttons and Bluchers, sizes 2 to 4½. Sale price $1.00

Remember that every pair of shoes, oxfords and pumps are stylish toes and lasts and if you can be fitted it will be just like finding $2 to $3.

SALE STARTS FRIDAY, JUNE 4 AT 9 A. M. ENDS SATURDAY NIGHT, JUNE 12

SEE WINDOW DISPLAY | **The Salvage** | 220 CHILLICOTHE STREET

PRZEMYSL FALLS

(Continued From Page One)

London with a certain degree of surprise. While it had been well known that the Russian position at Przemysl was serious, to say the least, and that the artillery fire of the Germanic allies was daily becoming more terrific, the announcement from Vienna of an Austrian victory was not expected so quickly, particularly in view of the official statement from Petrograd of Monday, saying the Austro-German fire upon Przemysl had been broken and that the offensive in the great Galicia struggle had passed to the Russians.

The Austrians entered Przemysl at half past three this morning after a hammering with heavy guns that lasted more than twenty days. The capitulation of Przemysl must be ascribed to the effectiveness of this artillery onslaught. The occupation of the fortress by the Austrians will remove the danger of the Russian threat against Cracow.

When the Russians starved out the Ausarian garrison at Przemysl an operation which brought them into the fortress on March 22, they did it slowly and systematically, conserving the lives of their men as much as possible. The method which the Austro-Germans have been employing recently to accomplish the same end has been entirely different. Their expenditure in men and ammunition has perhaps outdone anything in this war, not even excepting the German rushes for Galicia and the terrible struggles along the Yser river.

Another feature of the fight from the eastern front is the new attack on Warsaw. Neither the Russian nor the British newspapers are able to say whether the renewed battering of the Russian lines between the Pilica and the Vistula is a serious effort to break through to the Polish capital or a move timed to prevent the Russians from rushing reinforcements to their hard-pressed troops in Galicia. But whatever the motive, the assault has been violent and in force along a front of about 25 miles, the hardest pressure being brought to bear on the Russians along the Bzura and the Rawka rivers.

Today is the 50th anniversary of King George but because of the war no especial celebrations are being held.

A WEEK'S CRUISE, $40. Meals and Berth INCLUDED

from Cleveland, Buffalo, Detroit, Chicago, Duluth or Georgian Bay ports and Return —2200 mile trip on Four Lakes on one of the big new Cruising ships

"North American"—"South American"

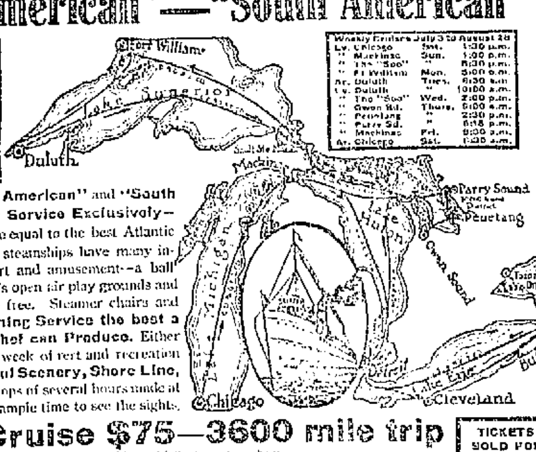

Weekly Cruises June 20 to August 28		
Lv. Cleveland	Sat.	10:00 p. m.
Ar. Buffalo	Sun.	11:00 a. m.
Lv. Buffalo	Sun.	6:30 p. m.
" Detroit	Mon.	4:00 p. m.
" Owen Sd.	Tues.	4:30 p. m.
" Mackinac	Wed.	8:30 a. m.
Ar. Chicago	Thurs.	6:30 a. m.
Lv. Chicago	Thurs.	1:30 p. m.
" Mackinac	Fri.	1:00 p. m.
" Detroit	Sat.	12:00 noon
Ar. Cleveland	"	7:30 p. m.

First two trips leave one day earlier than shown above

Weekly Cruises July 3 to August 28		
Lv. Chicago	Sat.	1:30 p.m.
" Mackinac	Sun.	1:00 p.m.
" The "Soo"	"	8:30 p.m.
" Ft William	Mon.	5:00 p.m.
Ar. Duluth	Tues.	6:30 a.m.
Lv. Duluth	"	10:00 a.m.
" The "Soo"	Wed.	2:00 p.m.
" Owen Sd.	Thurs.	5:00 a.m.
" Penetang	"	2:30 p.m.
" Parry Sd.	"	6:15 p.m.
" Mackinac	Fri.	9:00 p.m.
Ar. Chicago	Sat.	1:00 a.m.

The New Ships "North American" and "South American"—Passenger Service Exclusively—are equipped to give a service equal to the best Atlantic Liners. These magnificent steamships have many innovations for travel, comfort and amusement—a ball room, an orchestra, children's open air play grounds and deck games. All these are free. Steamer chairs and steamer rugs available. **Dining Service the best a Master Steward and Chef can Produce.** Either trip offers a most enjoyable week of rest and recreation —2200 Miles of Beautiful Scenery, Shore Line, Islands, Rivers, Bays. Stops of several hours made at all principal points, giving ample time to see the sights.

12 Days' Cruise $75—3600 mile trip

TICKETS SOLD FOR ANY PART OF TRIPS

Call or write for pamphlet and full information about

The Lake Trips That Have No Equal

Chicago, Duluth & Georgian Bay Transit Co.

R. J. VAN DYKE, Gen'l Agent, 7 Taylor Arcade and 714 Euclid Ave., Cleveland, Ohio

"TIZ" FOR TIRED SORE, ACHING FEET

Ah! what relief. No more tired feet; no more burning feet, swollen, bad smelling, sweaty feet. No more pain in corns callouses or bunions. No matter what ails your feet or what under the sun you've tried without getting relief, just use "TIZ."

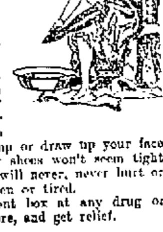

"TIZ" draws out all the poisonous exudations which puff up the feet; "TIZ" is magical; "TIZ" is grand; "TIZ" will cure your foot troubles so you'll never limp or draw up your face in pain. Your shoes won't seem tight and your feet will never, never hurt or get sore, swollen or tired.

Get a 25 cent box at any drug or department store, and get relief.

ARCANA Tonight 5 Cents

"The Master Key", fourteenth episode.
"The Heart-Breaker", college comedy in two parts.
"The Butler's Busted Romance" sterling comedy.

Temple Theatre Friday!

"The Riddle of the Wooden Leg" (two reel) Kay Bee drama
A Keystone comedy
"The Job and the Jewels", a Reliance drama

The Pastime, Sciotoville, Tonight

"The Slave Girl", two reel drama.
"Doggone It," Royal Comedy.
"The Spirit of Uplift," drama.

DON'T MISS THE
LYRIC
HIGH CLASS PICTURES

TONIGHT
Charlie Chapman
IN A TWO REEL Comedy Explosion DYNAMITE
LILLIAN WALKER IN "THE LOVE WHIP"

TOMORROW "BROADWAY STAR FEATURE" TOMORROW
The Lady Of The Light House
A Dramatic story of unusual interest in 3 parts featuring ROSE TAPLEY AND LIONAL ADAMS

SATURDAY
The Awakening Hour
A three act romance with
NELL CRAIG and JOS. BRYAN TOTTEN

TONIGHT
WORLD FEATURE FILM CO. PRESENTS
"M'LISS"
BRET HARTE'S FAMOUS STORY IN FIVE REELS OF INTERESTING PICTURES
WITH HOWARD ESTERBROOK AND BARBARA TENNANT

DON'T MISS THE
COLUMBIA
FEATURE PICTURES

PARAMOUNT TOMORROW
BETTY BELAIRS IN
"THE SPANISH JADE"
A fascinating Spanish tale of love and tragedy with unique costumes and scenes of that quaint country

FINANCIAL CAMPAIGN FOR LOCAL Y. W. C. A.

On next Monday morning a vigorous financial campaign in support of the Young Women's Christian Association of this city will be inaugurated, and the assistance of the public generally will be enlisted to insure the existence of the Association here in Portsmouth for the coming three years.

No one can gainsay the fact that the Y. W. C. A. has become one of the most potent factors in the movement toward the betterment of the city, and it should be fostered and encouraged by representatives from all classes of people in the city. Its work is in a broad field and the benefits of its efforts is manifested in every avenue of endeavor in the city.

The liberal support of Portsmouth people is needed if this institution is maintained for three years more, and it is hoped that the necessary financial encouragement is encountered.

A committee, of which Edward T. Reed is chairman, will start out next Monday soliciting subscriptions to the fund that will keep the Association going for the next three years. The other members of the committee are Mrs. George S. Mytinger, Mrs. W. E. Gault, Mrs. W. D. Gilliland, Mrs. Hugh Higgins, Mrs. Morton O. Shumway, Miss Edna Marting, Miss Ethel Doerr, and Messrs. E. J. Gims, Charles Howland, Albert Marting, John T. Breece, Frank B. Kehoe, George D. Scudder and Ben H. Dillon.

WRITES THAT GERMANY IS NOT BIT WORRIED

William Abrahams, the little German tailor of Sixth street, has just received a letter from his father who is eighty years of age. He resides in Breslau, the capital of Silesia, and the second largest city of Germany. He writes that but for the newspaper accounts one would not know that Germany was in the throes of a big war, for conditions appear to be normal. He explains the temperance reform wave there not due to any change of sentiment in that direction, but a desire on the part of the government to convert the use of hop fields to the growing of wheat and other grain.

MAY ENLARGE LODGE ROOMS

The Cincinnati Enquirer Thursday stated that Architect Ben De Camp, of that city, has been commissioned to plan additions to the Masonic Temple in Portsmouth to cost about $10,000. It is understood that the plans are in their incipiency and that nothing definite has been agreed upon. The plans refer to a proposed enlargement of the commandery room.

Name Members Of Tax Complaint Board

Word was received from Columbus Thursday afternoon of the appointment of James H. Blankemeyer, of this city, Charles Dixon of New Boston, and George Schneider of Wheelersburg, by the State Tax Commission as members of the board of tax complaints for Scioto county. They succeed J. J. Brushart, Frank Waller and George Mathiott, who served as the members of the board last year.

Blankemeyer and Dixon are Republicans, while Schneider is a Democrat. Their work begins in August, and lasts from 30 to 60 days, each member receiving $10 a day for each day at work.

THE PROVEN PAINT

Just dipping a brush into a can of Hanna's Green Seal Paint proves its quality. The very *feel* of it tells you its good paint.

Hanna's Green Seal Paint

gives a beautiful, durable finish that shuts out decay and ugliness,—and it WEARS. Specified by Master-Painters for twenty-five years.
Forty-nine tints and shades.

For Sale by
HAGER'S PHARMACY
PORTSMOUTH, OHIO.

Transcript Filed.

A transcript of the case of Jas. Steagall against A. H. Albertson and J. P. Addis, heard in Squire Byron's court May 1st last, has been filed in the court of common pleas by the defendants, who are appealing from the decision. Steagall brought suit to recover judgment for $93.85, amount alleged due him as balance on a promissory note, and recovered for the full amount in the lower court.

SOCIETY

Miss Vonna Smith and Mr. Wilbur Smith, of Woodside, N. Y., and Mr. Walter Dalheime, of Jersey City, N. Y., are guests at the home of Mrs. J. L. Ellis, 1423 Offnere street.

A pretty wedding was solemnized Wednesday at high noon at the home of Mr. and Mrs. J. W. Liston, at Rushtown, where their daughter, Miss Edna Liston, nd Mr. Kline Briggs were married in the presence of the relatives and a few friends. Rev. Mr. Gordon, of the Old Town church, officiated. The attendants were Miss Mary Briggs, sister of the groom, and Mr. William Liston, brother of the bride. The bride wore a handsome white lingerie gown and her maid was attired in light blue. The ceremony was followed by an elegant dinner, after which the happy couple went to the groom's home on his farm on Dry Run, where they will reside

Mrs. Russell Anderson's mother, Mrs. Pontius, has gone home to Fremont.

The engagement of Miss Hattie Byron, daughter of Squire John Byron, and Mr. Clay Atkinson, was announced last evening at a pretty party at the home of Miss Isabel Musser, on Park avenue, where the guests were Misses Katherine Halderman, Margaret Appel, Louise Micklethwait, Lydia Geisler, Mary Davidson, Sara McAfee, Marcia Storck, Anna Merrill, Mary Dupre, Grace Fry, Mildred Byron, Hattie Byron, Isabel Musser, Mrs. John L. Grimes, Mrs. David Edwards and Mrs. Russell Becker. A four course luncheon was daintily served by Miss Ethel Musser and Miss Genevieve Dupre, at an attractive table. A large basket of pink carnations adorned the center, surrounded by smilax. At each cover were dainty pink baskets filled with bonbons from each of these pink ribbons extended to the center of the table, and in pulling the ribbons the guests discovered small bags of rice, in which were concealed the names Atkinson-Byron. June 23rd, 1915. Miss Byron is a popular teacher of the Highland school, where Miss Royse, whose engagement was also announced last evening, is also a popular teacher. Two more teachers of this building will be married in the early summer.

The Children's Missionary Society of Bigelow Methodist church will give a jitney ride entertainment this evening, with refreshments on the lawn of the church. The stations will be at Bigelow, Trinity and Manly churches, Fillmore Musser's home on Park avenue, G. D. Selby's home on Gallia street. The autos will be marked with a large card with "Bigelow." The autos used for the rides are owned by Dr. Moore, O. Boyer, J. S. Hardin, J. J. Rurdin, Roy Wykoff, Thomas Russell, G. D. Selby, P. E. Selby, Mark W. Selby, Homer Selby, J. O. Selby, Filmore Musser, Ethel Musser, J. O. Sears, J. W. Bannon, A. H. Bannon, Noah J. Dever, W. L. Hitchcock, W. B. Altsman, J. Wood, A. Windle, Edward Stritmatter, R. B. Cunningham, J. M. Graham, Merle Duduit, Marvin Clark, John Hottinghaus, Charles Horr, Lawrence Neudoerfer, Howard Williamson, George Mytinger, W. Q. Adams, Charles Barlow, Thomas Lawson, E. C. Jackson, B. H. Dillon, E. C. McCoy, A. J. McFarland and O. W. Grimes. The inmates of the Home for Aged Women have been invited for a ride and to have refreshments.

1915 Graduating Class Of Portsmouth High School

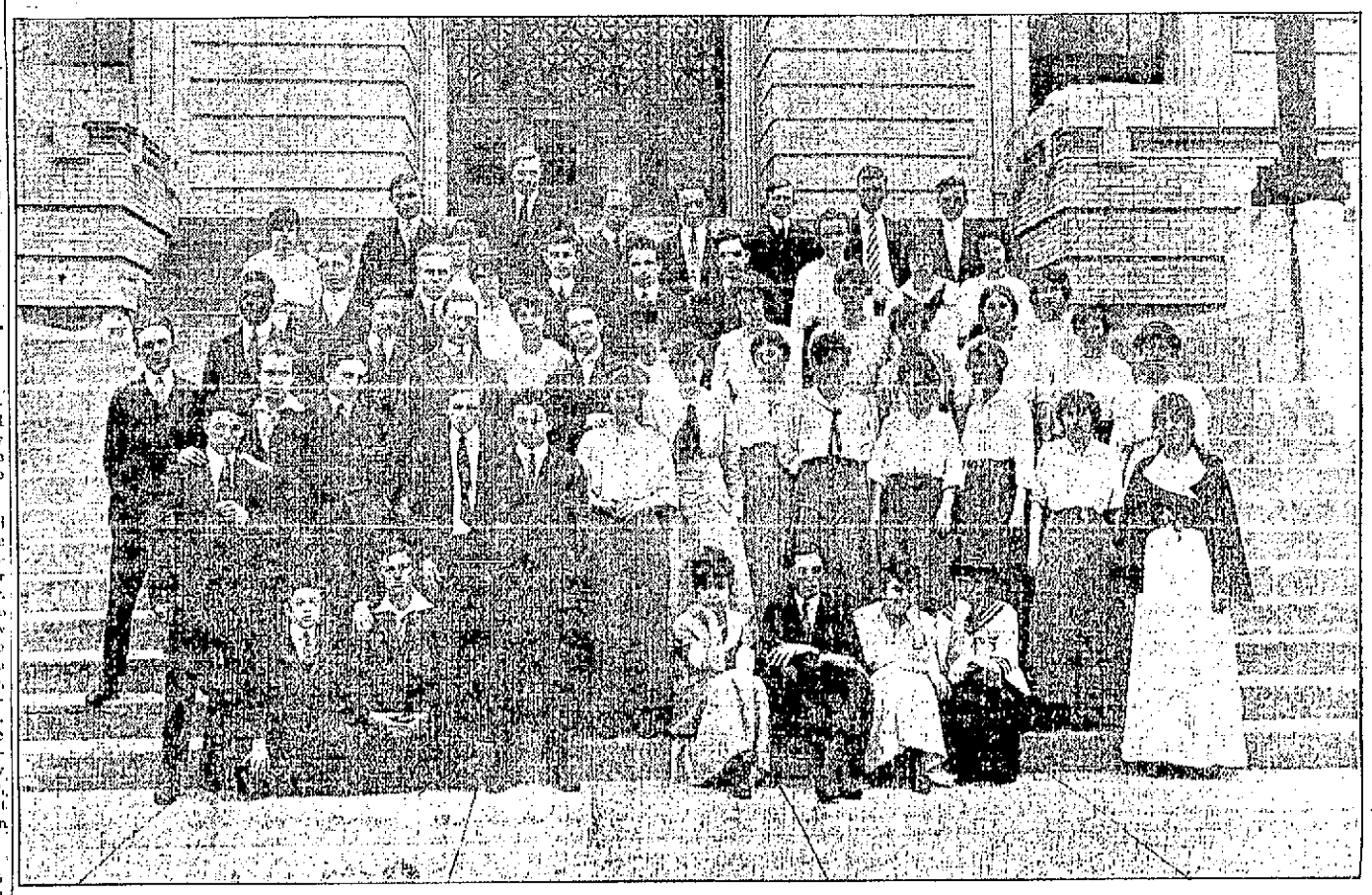

Have Fine Program

Following is the program of the Portsmouth High School commencement, to be held at the High School auditorium Thursday evening, June 10, 1915, at 8:15 o'clock:

Chorus—Song of the Vikings—(Eulon Fanning).

Invocation—Rev. C. Lloyd Streeker.

Octette—Come Where the Lilies Bloom, (Will L. Thompson)—Margaret Elizabeth Quinn, Florence Alma Daehler, Margaret Anderson, Ruth Elizabeth Klingman, Alfred Leroy Sprecher, James Vaughn Finney, Ronald Frederick Gordon, Otis Emerson Fout.

Piano Solo—Valse—(Maurice Moszkowski)—Margaret Elizabeth Quinn.

Address—Prof. V. A. Ketcham, Ohio State University.

Girls' Chorus—Waltz and Chorus from Faust, (Gounod).

Presentation of Diplomas—Dr. E. C. Jackson, president Board of Education.

Farewell—Frank Appel, superintendent of schools.

Class Song—Graduating Class.

Benediction—Rev. C. Lloyd Streeker.

Bertha Allard, Sciotoville, Ohio.
Hayward Anderson, 1121 Fourth Street, Portsmouth.
Margaret Anderson, Rose Ridge, Portsmouth.
Charles Beatty, 826 Ninth Street, Portsmouth.
Adelaide Blake, 614 Ninth Street, Portsmouth.
John Blum, 1139 Seventeenth Street, Portsmouth.
Margaret Briggs, R. F. D. No. 1, Portsmouth.
Mary Brodt, 303 Court Street, Portsmouth.
Florence Dachler, 816 Eighth Street, Portsmouth.
Ida Davis, 1404 Fourth Street, Portsmouth.
Genevieve DuPre, 1322 Park Avenue, Portsmouth.
William DuPre, R. F. D. No. 1, Portsmouth.
Vaughn Finney, 513 Campbell Avenue, Portsmouth.
Otis Fout, 816 Grimes Avenue, Portsmouth.
Paul Gable, 1517 Eleventh Street, Portsmouth.
Chlotiel Garrison, 1533 Fourth Street, Portsmouth.
Hazel Garvin, Twenty-first and Baird Avenue, Portsmouth.
Fred Gordon, Otway, Ohio.
Lunata Harr, 25 Ohio Avenue, New Boston, Ohio.
Earl Himes, R. F. D. No. 1, Portsmouth.
Leo Horchow, 1307 Fourth Street, Portsmouth.
Robert Horr, 422 Glover Street, Portsmouth.
Ruth Klingman, 517 Fourth Street, Portsmouth.
Edmund Kricker, 1312 Fourth Street, Portsmouth.
Isabelle Leichner, Sciotoville, Ohio.
Kathlyn Littlejohn, 422 Glover Street, Portsmouth.
Alta Marsh, 1756 Eleventh Street, Portsmouth.
Forrest May, 1403 Kinney's Lane, Portsmouth.
Bessie Mick, 1721 Baird Avenue, Portsmouth.
Henry Mootz, Colo's Boulevard, Portsmouth.
Audrey Nourse, 509 Campbell Avenue, Portsmouth.
Marion Prosch, 1120 Thirteenth Street, Portsmouth.
Mildred Purdum, 828 Eighth Street, Portsmouth.
Margaret Quinn, 1153 Ninth Street, Portsmouth.
Helen Rardin, Gallia and Waller Streets, Portsmouth.
Elton Schmidt, 1235 Gallia Street, Portsmouth.
John Simon, R. F. D. No. 1, Portsmouth.
Teachnor Smith, Sciotoville, Ohio.
Alfred Sprecher, 1829 Eleventh Street, Portsmouth.
Estella Stewart, 821 Murray Street, Portsmouth.
Walter Swickert, Sciotoville, Ohio.
Howard Swisshelm, 1562 Fifth street, Portsmouth.
Ella Thatcher, Friendship, Ohio.
Myrtle Thomas, 188 Gallia Avenue, New Boston, Ohio.
Anna Tracy, 1229 Grandview Avenue, Portsmouth.
Katherine Traylor, 1919 Eighth Street, Portsmouth.
Harold Walker, 1606 Fifth Street, Portsmouth.
Gladys Waller, McDermott, Ohio.
Philip Watts, 1101 Twelfth Street, Portsmouth.
Paul Webb, 1536 Fifth Street, Portsmouth.
Edith West, 1509 Fourth Street, Portsmouth.
Alfred Yaple, 814 Court Street, Portsmouth.

Mrs. Charles Rice has gone to Columbus to visit her daughter, Mrs. Herbert Shumway.

Mr. and Mrs. W. D. Gilliland, of Baird avenue, have as guests Mrs. Gilliland's parents and uncle and aunt, Mr. and Mrs. C. W. Pelton and Mr. and Mrs. A. W. Pelton, of Connecaut, who motored to Portsmouth to remain until Monday.

Mr. and Mrs. W. J. Shuster and two children, of Franklin avenue, have gone to Old Point, Va., where they will enjoy a visit.

Mr. and Mrs. William Greger, of Columbus, are guests of Portsmouth relatives and friends.

Squire A. J. Finney officiated at the marriage Wednesday evening of Millard Sundys, 54, a steel worker, of New Boston, and Sarah Jarrell, 23, of this city. The ceremony was performed at Squire Finney's office on Sixth street.

Mrs. Mabel Watkins of Grandview avenue, and daughter, Ruby, attended commencement exercises at Waverly Wednesday evening. Everett Bauer, a cousin of Mrs. Watkins, was one of the graduates.

Judge J. M. Lee, of Vanceburg, is the guest of Mr. and Mrs. James Dixon, of this city.

Mr. Simon Labold and daughter, Miss Leona Labold, left Thursday for Philadelphia, where they will spend a few days with Dr. David Reisman

Mrs. Frank Alderson, of Ninth street, has gone to Columbus to visit friends for a few days.

Michael McClain, one of the proprietors of the new Hotel St. Clair on Waller street, is entertaining his mother, Mrs. John McClain, sister, Mrs. W. F. Fowler, and niece, Miss Agnes Flegar, all of Cincinnati, at the St. Clair this week. Mrs. Fowler will be joined Saturday by her husband, who is in stockholder in the Julius Kokenge Shoe Company of Cincinnati.

Mrs. F. W. Cline spent today at the home of her sister, Mrs. Mary Sherman, at the old home-place on Dogwood Ridge, where Mrs. Sherman entertained the Dogwood Ridge Methodist Ladies' Aid Society this afternoon.

Mr. M. E. Edelson, of Ironton, is the guest of Mr. and Mrs. Al Hammel, of Second street.

Miss Beatrice Heid, of Twelfth street, will return home today from a three months' visit with her uncle and aunt, Mr. and Mrs. Charles Ames, of Peebles.

General and Mrs. Jacob H. Smith of this city are planning to spend part of the summer at West Port, N. Y.

Mrs. C. D. Foster, of Manchester, is spending a few days with Mr. and Mrs. C. W. Bierley, of Hutchins street.

The beautiful new home of Mrs. Charles E. Hard, on Franklin Boulevard, was the scene of a charming party this afternoon when Mrs. Hard and her sister, Mrs. S. R. Crawford, entertained with a Kensington. The rooms were adorned with roses and orange blossoms, so beautiful at this time of the year. Among the large number of guests were Mrs. Charles Lacey, of Havana, Ill., guest of Mrs. Wade S. Kennedy; Mrs. G. W. Anderson, of Seattle, Wash., guest of Mrs. W. B. Anderson; Mrs. Wellington Kinney, of Spokane, Wash.; Mrs. C. W. Pelton and Mrs. A. W. Pelton, of Connecaut, guests of Mrs. W. D. Gilliland. Beautiful vocal selections by Mrs. Norma Hark Young added to the pleasures of the afternoon. The delicious refreshments were served in the handsome dining-room, where the table was decorated with a large basket of gorgeous roses. Mrs. Hard and Mrs. Crawford were assisted by Miss Ruth Crawford and Mrs. Norma Hark Young in serving the dainties.

Miss Ethel Blum, stenographer at the Kricker Building and Loan office, is spending two weeks at the home of Mrs. Seymour Kimes and Mrs. Edward Kimes, in Chillicothe.

The Central Presbyterian Ladies' Aid Society met yesterday afternoon at the home of Mrs. Lenhart, on Grandview avenue.

Mrs. Charles D. Scudder will be hostess at the next meeting of the Wednesday Afternoon Sewing Club which held a delightful meeting yesterday afternoon at the home of Mrs. Howard Williamson.

Don't forget that the concert planned for this evening on the Selby lawn has been changed to the Bigelow church. The program follows:

Duet, O That We Two Were Maying (Nevin)—Miss Berry, Mr. Burkel.

Solo—Impatience (Schubert—Miss Anderson.

Violin, Hungarian Dance (Horsche)—Miss White.

Duet, Boat Song (Henry Smart)—Miss Anderson, Miss Berry.

Solo, Upon That Day (H. Marschner)—Mr. Burkel.

Reading, The Price of the Past Participle (from an unpublished manuscript)—Mrs. Lena Kline Reed.

Solo, Sunlight (Harriet Ware)—Miss Berry.

Trio, Last Night (Kjerulf)—Miss Anderson, Miss Berry, Mr. Burkel.

Everybody is invited.

Mrs. Charles E. Hard's class of Trinity church will hold the class party one evening next week, instead of Friday evening, as first planned. The day will be announced later.

Queen or Dairy Maid Ambition the Same

In the expectant mother's mind there is no limit to what the future has in store, and yet during the period of expectancy much depends upon the physical comfort of the mother. One of the best aids is a remedy known as "Mother's Friend." Applied over the muscles, it penetrates to the net work of nerves, relieves the pains incident to stretching of cords and ligaments, makes them pliant, lightens daily comfort, restful nights, a calm mind and pleasant anticipation. You use it with your own hand, apply it as needed, and at once feel a sense of relief.

Mothers who have learned all this from experience tell of the blessed relief from morning sickness, the absence of strain and the unbroken healthful influence imparted to the coming baby.

Get a bottle of this splendid help today. Phone your nearest druggist or send for it. Then write Bradfield Regulator Co., 404 Lamar Bldg., Atlanta, Ga., for a valuable book of instruction for expectant mothers.

"Mother's Friend" is recommended everywhere by women who have used it. And you can read some very interesting letters if you write for this book.

Miss Dolly Wise

She is here to answer any and all questions concerning love, matrimony, troubles, woes, etiquette, etc. Inquiries should be addressed to Miss Dolly Wise care The Daily Times, Portsmouth, O. Office Phone 60. Residence A-690.

Dear Miss Dolly.—I sure would be glad if you would tell me what is good for snoring. Of course I can't hear myself snore, but my folks tell me when I get started they don't know whether a shell has exploded or a big thunder storm is brewing. I would also like to know what is good for the nightmare.

SOUND SLEEPER.

If you sleep upon your back with your arms above your head you invite the snoring habit and, almost as surely, a nightmare. The position interferes with the heart action and pumps the blood to the head. Moreover, it impedes digestion. Nothing but will power will break you of the trick. Practice what scientists call "auto suggestion." Resolve nightly on lying down that you will lie on the right side and keep your arms down. If you have a room mate, impress upon that person the friendly duty of awakening you roughly if the obnoxious position be assumed. An elastic band worn under the chin to keep the mouth shut will prevent snoring. No one can snore freely unless the mouth be open.

Dear Dolly.—Who are some of the commission merchants in Cincinnati and their addresses?

WANT-TO-KNOW.

I can't print names and addresses in this column. If you will look over the ads in the Cincinnati papers you probably will find what you want to know. You might also write to the Chamber of Commerce, enclosing stamp for reply and they will send you the names.

Wheelersburg — Dear Dolly.—How should a girl of 14 fix her hair and is a girl of 14 too young to let a boy walk home with her from church, also what will keep one from tanning?

MARY JANE.

Wear your hair braided and hanging down your back. There is no harm in letting a neighbor boy walk home with you if he happens to be going your way, but it would be nicer to all go home together, don't you think so, Mary Jane? Keep out of the hot sun and you won't tan.

Dear Miss Wise.—What does the letters C. O. D. stand for? I have heard so much about them, but never know what they mean. How is my writing and spelling, and is a girl of sixteen too young to go with the boys?

ETHEL.

C. O. D. means collect on delivery. Just fair. You are too young to have a steady if that's what you mean. However, you can have boy friends if you are quite sensible and do not consider them as sweethearts.

Dear Dolly.—Will the application of alcohol to thin and falling hair kill the dandruff? If so, how often and in what manner should it be applied?

HELEN.

Pour a little of the alcohol into the hand and rub it well into the scalp. The kneeding and massage of the scalp that you will need to give in order to dry in the alcohol will perhaps do more to remove the dandruff than the alcohol. Do not use it too frequently or in too large quantities, as it is a great dryer and will make the hair brittle and the scalp too dry.

Dear Miss Wise.—As you have helped so many others I have come to you for help. I am a girl of twenty-two summers and my mother won't even let me walk with a boy. I have a sister 16 and a sister 14 and they both keep steady company. She won't tell me why she won't let me go with the boys. If she would tell me I would be satisfied. She just says there is a reason but won't tell me the reason. Now tell me some way to find out as I have tried every way I know. What would you advise me to do? I always act all right, for all of my girl friends say I do. Mother says I act all right too. but I don't know why, she just quarrels with me all the time. My sisters are continually getting me in trouble by telling mother that I was with some boy. Sometime I wish I was sixty feet under the ground. Advise me.

SUSIE.

I do not like to criticise a girl's mother, but I think she is a little too strict with you, inasmuch as she allows your younger sisters so many liberties. Still she may have a reason and until I hear both sides I refuse to advise you one way or the other. Why don't you get on the "good side of your sisters" and have them intercede for you? A little coaxing would probably be all that is necessary. Also have a talk with your mother and try and make her see things as you see them. She ought to remember that she was young once and liked to have good times. You are old enough to have young men friends if they are the right sort, but don't take up with every Tom, Dick and Harry you meet, just for the mere sake of having a beau. Remember also, Susie, there are other things in life more important than a sweetheart. Why don't you take up some kind of work, or learn something useful, then you won't have time to think about yourself or your troubles. Read good books and think good thoughts. Also try to make your mother, sisters, friends and neighbors happy. If you do this you will be the happiest little girl in the burg.

Dear Dolly.—Please tell me when and how commencement invitations should be delivered.

IGNORANT.

Invitations are usually sent out as soon as they are received by the graduates. As a rule they are sent by mail, but if you want to save postage they could be delivered in person or by a messenger. If the invitations are sealed a two cent stamp is required, if not a one cent stamp is sufficient.

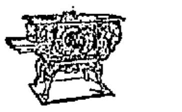

We sell better Stoves for the same price or the same Stoves for less money. Let us prove it to you.

CENTRAL HARDWARE CO.
543-545 Second St. Phone 100

THINGS TO REMEMBER
Films developed free.
Work returned promptly.
Complete stock of Photo Supplies always on hand.
Try the Vulcan Film.
Telephone No. 93, Flood & Blake. adv

SOCIETY

Mrs. D. L. Flaker, of 1203 Eleventh street, entertained with a dinner Sunday. Among those present were Mr. and Mrs. D. L. Flaker and son Dennis, Mr. and Mrs. Jacob Flaker and daughter Florence, Mr. and Mrs. Fred Flaker, of Cove, O., Mrs. Margaret Fuhs, of Fifth street, Mrs. Emma Geisel, of Columbus, Mr. and Mrs. Anton Kriek and son Harry, of Sixth street. Mr. and Mrs. Fred Flaker returned to their home at Cove, Tuesday.

Mr. and Mrs. William A. Barbee, of the West Side, spent Decoration Day at the home of their daughter, Mrs. D. L. Flaker, of Eleventh street.

Mrs. John Wente and daughter, Miss Dorothy, of Fourth street, are visiting Mrs. J. E. Mathews, of Columbus.

Miss Mary Adams has returned from Harrisonville, where she visited her parents, Mr. and Mrs. Joel Adams.

Mr. and Mrs. Clifford Reinhard have gone to housekeeping at 1211 Third street. They are ready to welcome their many friends.

Mr. and Mrs. Alex Butler and three children, who were guests of her parents, Mr. and Mrs. George Reinhardt, of Fourth street, for six weeks, have returned home to Baltimore, Md.

J. H. Falton and daughter, Margaret, of Carlyle, Ky. have returned home after a visit with his son and daughter-in-law, Mr. and Mrs. W. T. Falton, of Fourth street.

Mrs. Kate Corwell, of Huntington, W. Va., is the guest of Mrs. Henry Revare, of Fourth street, this week.

Mr. and Mrs. W. H. Culbertson, 213 O'Neere street, will leave [illegible] for Mooseheart, Ill., where they will spend ten days camping on Fox river. Mooseheart is the home of the Moose lodge. After the camping trip they will go to Chicago and visit friends for one week. Friends in Cleveland will also be paid a visit and some time will be spent in enjoyin the sights of other lake cities.

Capt. Allen Brown, of St. Paul, Ky., was the guest of his cousin, Mrs. C. E. Thornton, of [illegible] Fourth street, Wednesday.

Mr. and Mrs. Henry Zeisler and two children, Misses Ruth and Edith, of Chillicothe, have returned home after a visit with his parents, Mr. and Mrs. John Zeisler, of Glover street.

Ross Samson, of Galloway, O., has returned home after a visit with his father, John L. Samson, and other relatives.

Clarence C. Walker has returned from a visit to Gallipolis, O. He is a Selby shoe worker.

Mrs. George Blanton and baby, George, of Richmond, Ky., are the guests of Mrs. Anna Trigg, of Fourth street.

Mr. and Mrs. Oliver Trowbridge, who were the guests of Mr. and Mrs. R. M. Stevenson, of Rome, O., returned home Tuesday.

Miss Clara Rowe, who makes her home with her grandparents, Mr. and Mrs. John Zeisler, of Glover street, has returned from Coulton, where she spent Decoration Day.

Dan Zeisler returned to Cincinnati Wednesday after spending several days with his grand-parents, Mr. and Mrs. John Zeisler, of Glover street.

Miss Sova Davers, of Palestine, Texas, arrived Wednesday evening to be the guests of relatives and friends for two weeks.

Mrs. Clarence Walden, of Price Hill, Cincinnati, is the guest of her sister, Mrs. W. L. Hitchcock, of Waller street.

Invitations will be sent out next week for the wedding of Edward Jenkins and Goldie Gullett, of Sciotoville. The wedding will be June 8th at the bride's home. A reception will follow the ceremony. They will go to Detroit, Mich., and will also visit cities in the Great Lake region while on their honeymoon.

Mr. and Mrs. Henry Waddell have returned from a visit with her sister, Mrs. Henderson Harper, of South Webster.

Dr. Dudley Dawson has returned to his home in Columbus after spending a week with his brother, Dr. Challis Dawson, of Wheelersburg.

Ted Hacquard, son of Mr. and Mrs. E. E. Hacquard, of Sciotoville, has returned home after spending the week with his uncle and aunt, Mr. and Mrs. Challis Dawson, of Wheelersburg.

Mrs. Emma Doyle, of Gallia street, has received word that Miss Sarah McMahon, of Columbus, is convalescing from an illness with complications. She formerly lived in this city and is a niece of Mrs. Doyle.

See "The Awakening Hour" at the Lyric Saturday. adv

Mr. and Mrs. John Bauer will quietly celebrate their twenty-fifth wedding anniversary tomorrow, June fourth, with a family party at their home on Fourth street.

Mrs. Bernard Heid, of Highland avenue, will entertain Saturday afternoon with a social whirl for the benefit of the A. T. Fresh Air Camp. All children of the ages of 10 to 15 are cordially invited.

Miss Marie Bauer arrived home this morning from Sweetbrier school. Miss Juliet Bell Kirker, of Ripley, who attends the same school, stopped in Huntington to visit relatives.

Miss Bessie Virginia Johnson, daughter of Mr. and Mrs. H. W. Johnson, of 1654 Gallia street, has returned from Columbia, S. C., where she has been spending the winter at the home of her aunt, Mrs. R. M. Bryant.

Miss Anna Blum, of Long Run, has returned home from a visit with friends in Huntington and Ashland, Ky.

Harry W. Miller went to Cincinnati today on business.

Mrs. John Armstrong, of Pittsburgh, Pa., will arrive tomorrow to visit her sister, Mrs. John E. Millard.

See "The Awakening Hour" at the Lyric Saturday. adv

The Woman's Missionary Federation will meet Monday afternoon, at 2:30 o'clock, in Bigelow chapel. The Federation includes the missionary societies of all the churches of the city, the meetings being held quarterly. As this is the last of this year's meetings an election will take place. This society was organized just one year ago. An interesting program will be presented, as follows:

Devotional—Mrs. W. T. Gilliland.
Vocal — Selected — Miss Hazel Mills.
Paper, "The Furtherance of the Missionary Federation"—Mrs. Lena Kline Reed.
Missionary Song—Selected—Little Misses Elizabeth and Carolyn Nye.
Short Talks on the Leper Work—Miss Letta Adams and Mrs. E. F. Rideout.
Recitation—Little Sara Louise Walker.
Election of officers.

Miss Edna Dawson, who was graduated yesterday from Hollins College, Hollins, Va., arrived home this morning accompanied by her sister, Miss Lulu Dawson, who went over to Virginia to attend the graduation exercises.

Mr. and Mrs. H. B. Campbell, of Sixth street, are the proud parents of a son born Tuesday morning, at 8 o'clock, and weighs 11 3-4 pounds. This is the second son in the household.

The T. B. C. will meet this evening at the home of Mrs. Fred Lorey, 1701 Robinson avenue.

Mrs. Charles Winter left today for Detroit, Mich., to visit her daughter, Mrs. Samuel Marting, and to see her grand-daughter, Miss Helen Marting, graduated from the Detroit high school.

John Egbert, of Gallia street, has returned from a two weeks' visit with his parents at Stendal, Ind.

Mr. and Mrs. F. F. Irwin and Mr. and Mrs. C. W. Jackson have returned from Carrs, Ky., where they were the guests of relatives over Decoration Day. Mrs. T. M. Irwin, of Martin, Ky., accompanied them home.

POMPEIAN OLIVE OIL
ALWAYS FRESH
PURE-SWEET-WHOLESOME

Mrs. Adelaide Watins, of Third street, who has been residing in Cincinnati, will move back to the Peerless City within two weeks, to spend the summer.

Mrs. H. Wells has returned to Columbus after a week's visit with relatives.

Richard Applegate, of Third street, has returned from a visit with relatives and friends in Cincinnati and Dayton.

Miss Edna Singleton, of Sciotoville, was the guest of her aunt, Mrs. Jacintha Womack, of Third street, Wednesday.

Mrs. Lizzie Nolan, of Third street, has returned from a visit with relatives at Greenup, Ky.

Mrs. Charles Oakley arrived Tuesday evening from Mansfield to join her husband, Rev. Oakley, of the Christian church.

Mrs. Edgar Poffenberger entertained this afternoon with a Kensington at her home on Union street. A delightful feature of the afternoon was beautiful vocal music by Mrs. George Matthews and piano music by Miss Madeline Augustin. The guest list included thirty-six friends of the hostess. At the end of the afternoon's pleasures the guests were invited to the pretty dining-room. The table was beautiful with a huge bowl of yellow roses and yellow shaded candles. The electric lights were also shaded with yellow, casting a soft light over the prettily adorned room. Mrs. Lucien Locke presided at the coffee urn. Dainty refreshments of ices, cake, bon-bons and coffee were also in the yellow and white color scheme, and the cakes were iced in daisies. The dainties were served by Misses Madeline Augustin, Gladys Blair, Mary and Irene McGregor. Miss Irene McGregor also presided over the Edison phonograph. Tomorrow afternoon Mrs. Poffenberger will give another Kensington for the pleasure of Mrs. Charles Lacey, of Havana, Ill., guest of Mrs. Wade S. Kennedy.

See "The Awakening Hour" at the Lyric Saturday. adv

Mrs. Harry W. Miller entertained the Bridge Club this afternoon at her home on Robinson avenue. Mrs. L. D. York and Mrs. J. C. Milner played in the places of the absent ones.

Mrs. Orlando Keller and two sons, Richard and Orlando, Jr., have returned from a four days' visit with relatives and friends in Chillicothe.

Mr. Lou Sommer has returned from a visit with friends in Lexington, Ky.

GOLD DUST

—it actually works at hundreds of tasks daily

"Let the Gold Dust Twins do your work" is much more than a popular phrase. It is based on truth, an actuality, for Gold Dust really *works.*

The millions of women who use it for dishwashing and scrubbing know this. But Gold Dust should be used for cleaning and brightening *everything.*

It is the only washing and cleaning powder needed in any home.

The small quantity required is quickly taken up by hot or cold, hard or soft water—forming a perfect cleaning solution. The valuable antiseptic cleansing agent it contains helps to make things sanitarily clean, as well as bright and new-looking.

5c and larger packages sold everywhere

"Let the GOLD DUST TWINS do your work"

THE N. K. FAIRBANK COMPANY MAKERS

A quiet, but pretty announcement was made of the approaching marriage of Miss Helen Royse, second daughter of Mr. and Mrs. B. F. Royse, and Mr. Edwin C. Oglesby, of Middleton, last evening, when Miss Ethel Morris entertained a few special friends of Miss Royse at the home of Judge and Mrs. Harry Ball. The guests were the young women who have been meeting at the different homes during the past winter, Miss Helen Royse, Miss Ethel Musser, Miss Edna Streich, Mrs. Arthur Willey and Mrs. Fred Lorey. The wedding will take place the middle of June. In serving refreshments Miss Morris was assisted by Miss Hortense Ball.

The Afternoon Bridge Club will meet Saturday afternoon at the home of Mrs. Campbell Taylor, on New Fifth street.

The Bigelow Methodist Woman's Foreign Missionary Society will meet next Tuesday afternoon at the home of Mrs. G. D. White, who will be assisted by Mesdames J. W. Dillon, W. L. Bayless, James A. Maxwell, E. C. Jackson, J. G. Reed, W. L. Wood, W. C. Brouse and Martha Titus.

Miss Evelyn Reed will not return from Highland Hall, Hollidaysburg, Pa., until the last of next week. Miss Reed will take the part of "Oberon" in the entertainment, "Mid-summer Night's Dream," on Saturday at the school.

Dr. and Mrs. D. A. Berndt and two children, Dorothy and Louis, will leave next Wednesday for Old Point Comfort to spend a few days in company with the surgeons of the N. & W. railroad.

Mrs. Robert Stern entertained the Chat Sewing Circle yesterday afternoon at her home on Eleventh street. The afternoon was spent in sewing, after which refreshments were served. Those present were Mesdames J. Reisner, P. Warsaw, L. Pollak, S. Greenburg, R. Stern, of the club members, and Mesdames Anderson, Philip Glick, of Williamson, and Miss Albert.

Why Suffer From Sore Feet?

Thousands of people who suffer intense torture from sore feet will welcome the information that a quick, easy, positive remedy is now obtainable. "Two spoonfuls of Calocide compound in warm foot bath; soak the feet in this fifteen minutes, gently rubbing sore parts." Relief is instant for tired, aching, burning, and sweaty feet; corns and callouses can be peeled right off. Calocide penetrates and removes the cause. Get a twenty-five cent package of Calocide from any drug store and end foot torture. Prepared by Medical Formula, Dayton, O.

SPECIAL PRICES ON GOOD THINGS TO EAT FRIDAY

Spring Chickens 30c
Dressed Chickens 20c
Fresh Eggs 20c
Best Butter ......20, 25 and 30c
Peck nice old Potatoes 30c
Peck nice new Potatoes 50c
Good Coffee .....10, 12½ and 15c
Good Bacon ...11, 12½ and 14c
Good Flour ..80, 90, 95c and $1.00

All the fruits and vegetables, strawberries and cherries. Phone us your grocery orders.

J. J. BRUSHART
The Cash Grocer

TIMES SERVICE PATTERN
1316

1316

1316. A chic and practical dress.

Dress for Misses and small Women.

This style has several new and attractive style features. The plain tailored waist in "shirt" style, has the fronts so arranged that they may be rolled back in open neck style, or finished with a close collar. The sleeve in wrist length has a band cuff. In short length a jaunty turn back cuff forms a suitable finish. The pattern is lovely for the new linene in white or any pretty shade of tan, rose, lavender or blue. Gingham, chambray, linene, crepe, seersucker, batiste or lawn, are also appropriate. The pattern is cut in four sizes: 14, 16, 17 and 18 years. It requires for a 16-year size, 4⅜ yards of 44-inch material. The skirt measures about 2⅔ yards at the foot.

A pattern of this illustration mailed to any address on receipt of 10c in silver or stamps.

Orders for patterns are forwarded to New York to be filled, hence it requires several days for the pattern to reach the purchaser. Patterns can not be ordered by telephone. Do not use postage stamps for larger denomination than two cents.

CAUTION—Order adult patterns by number of pattern, giving bust measure for waist patterns, and waist measure for skirt patterns. For Misses and Children give number of pattern and age only.

COUPON

This pattern will be sent on receipt of 10 cents. Make number, name, address, etc., plain. Send to Pattern Department Portsmouth Daily Times, Portsmouth, Ohio.

No. 1316. Size........ Age (for child) ....
Name ....
Street and Number..............................
City ....State ....

We Recommend That You Use
Rexall
"93" Hair Tonic
Wurster Bros.

YOUR MONEY

is well spent if you spend it at WENDELKEN'S. Watch, clock and jewelry repairing. Work called for and delivered. 905 Gallia St.

TRY OUR SODAS

Ice Cream and Drinks.
New fountain just installed.
Quick Service

Brandel's Pharmacy
"In The Heart of the West End."
Second and Market Streets

Reduced Prices on ROYAL SOCIETY PACKAGE GARMENTS!

For this week our art department offers over a hundred stylish Royal Society Package garments at about the cost of the materials alone.

Each garment is made up, all you have to do is to do the embroidery work and all the floss for that is furnished with the package.

Children's Dresses made of White Lingerie Batiste.
$1.00 values, 2 to 6 years, for 75c
75c values, 2 to 6 years, for 50c
59c values, 2 to 6 years, for 35c
75c values in Children's Gowns.....50c
75c values in Children's Petticoats ..50c

50c values in Women's Short Kimonas Blue and Pink for 35c
$1.00 values in Women's Long Kimonas Blue and Pink for 75c
25c values in Corset Covers, White only for 19c

WOMEN'S GARMENTS REDUCED
$1.00 Long Cloth Gowns for 75c
$1.00 Princess Knickerbockers 75c
$1.00 Basque Combinations 75c
50c Corset Covers for 35c
50c Dressing Sacques 35c
All made of Long Cloth and Batiste.

78 Printzess DISTINCTION IN DRESS

Palm Beach Suits

Prices $7.50 to $15.00

The most satisfactory summer tailored suit you can buy.

For traveling by cars, auto or boat you will find a suit of this kind a comfortable and economical one to have.

A little soiled spot can easily be washed out.

Our assortment this week is larger than ever before.

Come and make a selection this week at Marting's.

$4.00 $6.50 Summer Styles in Trimmed Hats For.... $2.95

Just come and see them.

They are the prettiest styles to be had each hat a distinct style that will please some one.

$2.95---Remember the Price---$2.95

Linen Edge Scrim and Marquisette Curtains

Prices: $1.50, $2, $2.25 and $2.50.

The biggest value curtains we have ever shown in these lines are now here for your choosing. Come and see them.

Marting's PORTSMOUTH, O.

New Waists for a Dollar Each. Come and see them. Newest styles, all sizes.

Marting's PORTSMOUTH, O.

"GETS-IT" a Sure-Shot for All Corns

Use Two Drops—and They Vanish

When corns make you almost die with your boots on, when you try to walk on the edge of your shoes to try to get away from your corns, you're way behind time if you have not used "GETS-IT." It's the corn cure of the

"Murder! Everybody Tries to Step on My Corn!" Use "GETS-IT" and You'll Have No Corns to Be Stepped On.

century, the new way, the sure, painless, simple way. It makes a fellow really feel foolish after he's used bleeding salves, corn-biting ointments, toe-bundling bandages, blood-bringing razors, knives, files, scissors, jabbers and what-nots, when he uses just 2 drops of "GETS-IT" and see his corn vanish. The difference is divine. Just try it. You won't wince when you put on your shoes in the morning. "GETS-IT" is sure, "gets" any corn, callus, wart or bunion.

"GETS-IT" is sold by druggists everywhere, 25c a bottle, or sent direct by E. Lawrence & Co., Chicago.

MAKE THE GRADUATION PRESENT A

Kodak

FROM

Fowler's

320 Chillicothe St.

CHARLES D. SCUDDER

General Insurance

ROOM 26 FIRST NATIONAL BANK BUILDING

PHONE 1505

THE FIRST THING A GOOD DOCTOR PRESCRIBES

A good physic and liver stimulant is usually the first remedy prescribed by the physician when called to a case. He does so because he knows that most of our ills are directly or indirectly due to constipation, sluggish liver, etc.; therefore his first concern is to reach and remove the probable cause of the illness, and the system, relieved of this poisonous feces, again becomes normal.

And that is exactly the idea behind Sentanel Laxative Tablets, a remedy for constipation, indigestion, and liver troubles, every ingredient of which has been passed on and approved by an eminent chemist, which you or any of your family may take and which easily and painlessly, but thoroughly and effectively, will cleanse your system, stimulate your liver, thereby ridding your organs and your blood of many of the underlying causes of illness and trouble.

Sentanel Laxatives contain no calomel. They are mild yet very effective. Do not gripe nor irritate.

We know Sentanel Laxatives will satisfy you. So positive are we of this that we sell Sentanels under a broad money-back guarantee, viz: If in your judgment they don't give you the results you expect, send us the empty box; we will refund your money.

Sentanels are on sale at your druggist's. Ten doses, 10c. Send for a box, take one tonight and make tomorrow bright. A physician's trial package free, if you mention this advertisement when you write. Sentanel Remedies Co., 505 Union Central Bldg., Cincinnati, O.

JOSEPH WALTERS

Shop and Residence 1652 6th St.

Dealer In

Tin, Iron and Slate Roofing

Home Phone A 512

Agent for 20th Century Warm Air Furnaces

HOTEL Manhattan —AND— Restaurant

ALEX CHUCALES, Prop.

European Plan. Reasonable Rates

Rooms and Bath

Flood Wall Extension Not Mentioned; Harvard Place And Gallia Pike On Griddle

Contrary to expectations the proposed flood wall extension was not even mentioned at Wednesday night's meeting of city council, due to the fact that the citizens committee appointed by the mayor, namely Messrs. George Zottman, John R. Hughes and Ludwig Ulrich, were not yet ready to submit a report on their efforts in dealing with abutting property owners relative to damage claims.

Council wrestled with such knotty problems as the proposed opening of Harvard Place, the Buch & Snyder addition controversy and also found time to authorize the improvement of Kendall avenue from Eighth to Gallia streets and the paving of Armstrong avenue, while Judge Osborn enlivened the proceedings by calling a halt on service department employees allegedly shifting responsibility for neglected public work on members of city council.

Harvard Place Opening Is Agreed Upon

The question of opening Harvard Place through from Gallia to Ninth street was brought up by Mr. Westphal. He reported that he had a petition from the property owners in which they agreed to stand an assessment of $1.50 per front foot towards the improvement but he believed this unjust to ask of them. He said Rayner street and others over town had been opened without any extra cost to the property owners. Mr. Wilson supported him in his stand. He explained that the plan as recommended by the street committee and board of control was to assess them $2 per front foot. He believed the property owners of Harvard Place paid as much taxes as any other citizens and that it was an unfair proposition. He favored the immediate opening of the street, declaring that the property owners stood ready to take off the city's hands the 20 ft. of the Jackson property that will have to be purchased but not needed by the city, leaving five feet for the city's use which, he said, would materially lessen the cost to the city.

Can Acquire Property But Have No Funds

His motion that the solicitor and service director proceed to acquire the necessary right of way for the opening of the street passed but Solicitor McCall was on his feet instantly and declared that owing to a lack of necessary funds the motion had no force and that a bond issue would be required. Mr. Shump under the circumstances, favored the acceptance of the property owners' petition. Mr. Westphal stated that Mr. Heinisch refused to sign the petition. President Cook assured Mr. Westphal that council was only too willing to open the street, had repeatedly tried to do so for the past four years, but that the property owners, one principal one in particular, did not show a proper disposition.

Gallia Pike "Crook' Went Under Fire

A resolution directing the city engineer to change the plans of Gallia street and make its center from Chestnut street to the east corporation line coincide with the center line of Gallia street as established by the village of New Boston precipitated a spirited discussion.

The name Chestnut street was omitted from the resolution as read. Mr. Gulker asked if the alignment and elevations tallied with those agreed upon by the city council and owners of the Buch & Snyder addition. Engineer Wilhelm assured him that the elevation of 62.70 ft. was correct but he wanted to know where that angle in the street was to start. He told of his efforts to avoid the crook in the street, insisted it would throw the street out of line and always be an eye-sore and render useless a portion of the retaining wall and sewers. He said he was at a loss to understand why Buch & Snyder insisted upon the change, unless it was simply because it added to the north end of their southern tier of lots.

Mr. Gulker now arose to a point of order. He said the change had been mutually agreed upon and that it was not for them to say, that it was the third time the legislation had been prepared, and brought in and he insisted that the engineer do as he is instructed to do.

Engineer Wilhelm Holds His Original Contention

Mr. Wilhelm now declared that if the angle were placed at Plum street it would cut into lots already built upon. He wanted to go on record as protesting against any angle.

Mr. Osborn now asked the engineer how far south would an angle at Chestnut street shift the street. "Four or five feet" replied Mr. Wilhelm, who added that Buch & Snyder had laid their line arbitrarily not knowing how the city was going to come up to their line.

Mr. Osborn Expresses His Views On the Matter

Mr. Osborn now took the floor to present his views on the subject. He said Gallia street of New Boston was established before the Gallia street in Portsmouth at that particular point. It shifts at the east corporation line to a line east as established by a former ordinance between four and five feet. He said he had purposely asked the engineer how much of a shift it meant because a member of the Retail Merchants' Association had called upon him regarding the matter and he had obtained an impression from the city engineer that it meant a shift of from 40 to 50 feet. The angle is to begin at Chestnut street and as the distance between that street and the east corporation line is 800 feet, the angle will be gradual and coincide with the street as it is established by New Boston. It leans north there and is in New Boston's jurisdiction.

Resolution Adopted

Upon Mr. Osborn's motion the name Chestnut street was ordered written into the resolution as the starting point of the angle and the resolution was unanimously adopted under a suspension of the rules.

Will Pave Kendall Avenue

Upon the recommendation of Service Director Gergens speaking for the board of control, Chairman Gulker of the street committee moved that the solicitor prepare legislation for the paving of Kendall avenue from Eighth street to Gallia street with an approach to the Golf grounds. The motion carried.

Two estimates had been submitted, one calling for the improvement of the street only from the B. & O. S. W. tracks to Gallia street and the other, which was the original one, from Eighth to Gallia. Mr. Gergens said the street needed paving worse south from the railroad tracks to Eighth, as there was no drainage and the street impassable the greater part of the time. He said the city street sweepers were unable to reach New Ninth street because of the awful condition of Kendall avenue.

T. C. Anderson Makes Offer

Mr. Osborn reported an offer of T. C. Anderson to convey to the city the 8 ft. he had reserved on the east end of his lots in Armstrong Place, for the improvement of Armstrong avenue but that he does not want to be put to the trouble of making the conveyances. Mr. Osborn felt that before the city proceeds with the paving of the street that it first acquire the title. His motion, that the street committee, solicitor and service director confer with Mr. Anderson, carried.

Front Street Gets Into Council Meeting

Mr. Osborn said his attention had been called to the bad condition of Front street from Gay to Chillicothe street by Mrs. Ed Treat and it had been represented to her that council was responsible because no relief was forthcoming. He wanted it to be understood for once and all that the responsibility rested with the department having control of the funds appropriated for the respective purposes. If he was wrong he wanted council to have the right to say how the appropriations should be distributed. He was not ready to say that these false impressions were created for any ulterior motive but he believed there should be a better understanding as to the powers and duties of council and the service department. It is unfair, he said, to try to shift responsibility on council and, if he was wrong, he said the method of distributing the semi-annual appropriations should be changed and the money spent where it would do the most good.

To Get Relief Asked For

Though believing he had no right to offer it, Mr. Osborn made a motion that the service department be directed to give Mrs. Treat and others the relief they are asking for. The motion carried. Director Gergens assured the members that the question at issue was certainly news to him, that had the relief asked for ever been mentioned to him, prompt steps would have been taken towards granting it and he was quite sure that there must be a mistake somewhere. Mr. Gulker attributed the remark mentioned by Mrs. Treat to James Foley, assistant service director.

Mr. Schmank reported that teamsters were complaining about a gulley in the main part of the Gallia pike temporary road. Engineer Wilhelm arose to advise him that this had been filled up, but Mr. Schmank insisted he had passed there only Wednesday and it did not appear to have been remedied to any extent.

Property Owners Ask For Improvements

A petition was read from property owners of Armstrong avenue asking for the grading and paving of that thoroughfare from Gallia street to North avenue. Referred to engineer and solicitor.

A petition from property owners of Gay street, between Eleventh and Thirteenth streets, asking that, in the improvement of that part of Gay street, gravel base and sand filler be used, was referred to the engineer, solicitor and service director.

A communication from J. S. Thomas, stating that his assessment bill for Boundary street was $40 in excess of the proper amount, was referred to the law and claims committee.

A petition asking for a sanitary sewer extension north of Sixth street, in the first alley east of Court, east to the next intersecting alley, was referred to the engineer for an estimate.

A petition from property owners on Sunnyside, asking for a sanitary sewer extension in that locality was referred to the engineer to determine the most feasible route.

The schedule amounting to $316.33 was allowed.

Well! Well! Well! Claim Our Flood Wall Isn't Original

Solicitor McCall reported the receipt of a letter from Attorney Ewall, of Cincinnati, who was claiming damages from the city on behalf of some clients for alleged infringement of a patent in the construction of Portsmouth's flood wall. He claimed to have collected damages from the city of Akron and to also have obtained judgment in Cincinnati. The solicitor reported that the same parties had made similar claim shortly after the completion of the wall and that the constructing and supervising engineer, Jas. I. Hudson, at the time scoffed at the claims, he contending that the methods employed in the building of the wall dated back to the time of the old Romans.

Auditor Gableman reported the acceptance by the Sinking Fund trustees of the $12,000 Lawson Run viaduct bonds and their refusal of the $10,000 street improvement bonds and the refusal also of the latter by the Industrial Commission of Ohio.

An estimate of $310 for a 300 ft. sewer extension to relieve overflows from rain on Baird avenue was referred to the street committee to confer with the finance committee preparatory to recommending the required legislation.

A petition asking for a sanitary sewer between Robinson avenue and Twelfth street and the Offnere street school and Lincoln street, which had been presented a year ago, was ordered revived and presented at the next meeting.

Unappropriated Balance In Sewer Fund

Clerk Gableman reported he had prepared a list of sewers built and petitioned for during the life of the present council and he found an unappropriated balance of $1000. Two new ones just petitioned for were estimated at $700 and $500, respectively, and if the old Sixth ward sewer extension to be let Saturday was awarded below the estimate it might increase the balance somewhat. He therefore suggested to refer it to the street committee pending this letting.

An estimate of $150 for repairs to the Arboraat sewer at Eleventh and Findlay streets was referred to the solicitor legislation, but upon the assurance of Service Director Gergens that he would take care of the improvement with his semi-annual appropropriation for gutter repairs in July, Mr. Westphal withdrew his motion.

Safety Director Lake asked for a $50 appropriation with which to pay the balance of the cost of repainting the city buildings, but agreed to await the semi-annual appropriations in July.

1916 Budget Is Passed

The annual budget for municipal purposes for the year 1916 was presented by Chairman Osborn, of the finance committee; and was passed under a suspension of the rules. It provides for the following amounts: Public health, $7300; public safety, $71,105; public service, $96,230; hospital, $7175; library, $4400; interest and sinking fund, $62,000.

Ordinances Provide Money For Improvements

Ordinances were also passed appropriating $130 for the reconstruction of water service on Spring and Vinton streets, appropriating $102 for pipe line and fire hydrant on Scioto bank garbage dump at Eleventh and Washington streets; $2395 for installing water service on Walnut street, between Norfolk street and the east corporation line; $211.80 for installing water service on Buch street; $25 for a new concrete water trough at Gallia and Clay streets; $700 for a storm and sanitary sewers between Seventeenth and Eighteenth streets and Waller street and Oakland avenue; $150 for laying new sidewalks at Fifteenth and Chillicothe streets, in settlement of H. F. Smith's damage claim against the city; $300 for the construction of the Cecil S. Miller sewer extension.

Wants Mabert Road Fifty Feet Wide

Chairman Gulker, of the street committe, recommended that in the improvement of Mabert Road, that thoroughfare be made a 50 ft width, with 30 ft. driveway and two 10 ft. sidewalks. He was granted further time in the matter of needed sidewalks on Eighteenth street.

A petition was brought in towards the close of the meeting signed by Park avenue property owners, asking that in the improvement of that street the specifications be changed to omit all reference to the reconstruction of sidewalks, they contending that all present walks are adequate. The petition was received and filed.

How Surprising, It Rained Yesterday

Portsmouth was visited by its daily shower Wednesday afternoon, and for a short time it bid fair to develop into a cloudburst. A rainfall of .41 of an inch was reported by Weather Observer Dr. Harry Schirmann.

A veritable cloudburst swept over New Boston and vicinity yesterday afternoon late, streets being converted into rivulets in a short space of time. The rain was accompanied by a vivid display of lightning and halted traffic on the street car line for 30 minutes, as the power was shut off during the storm.

The showers were not general, as various portions of the county report very little rain yesterday afternoon. The West Side was visited by a heavy shower, but, according to reports from there no serious damage was done. In many places growing crops were damaged to some extent.

Pond Run and Upper Twin Creek both left their banks and the rain was the heaviest in years. The Herdman fields at McDaw were flooded and considerably washed.

Barbers Meet

At the meeting of the Barbers' Union, held Wednesday night, four new members were elected to membership: G. W. Turner, H. E. Shively, C. F. Bell and C. A. McReynold.

The meeting was called to order promptly at 8:15 o'clock by President Richard Millison and considerable business of importance was transacted. A committee composed of Edgington, Millison and Williams was named to confer with the Base Barbers relative to closing up the entire day on Monday, July 5, when Independence Day will be celebrated. Two members, Holly Caster and John Salyer, were named to fill a vacancy on the financial committee.

NEGRO'S LEG BROKEN WHEN TEAM RUNS OFF

George Jones, aged 35 years, a negro teamster employed with the Reinhart & Dennis Contracting company on the C. & O. Northern railroad work at Sheets's Station, had his left leg fractured below the knee in a runaway accident Wednesday evening. His team had frightened at a passing automobile. He was removed to the camp, where Dr. J. F. York, of Scioto ville, the company's surgeon, attended him. The injured man was brought to Portsmouth on a B. & O. S.-W. train Thursday morning, Lynn's ambulance removing him to Hempstead hospital.

GRANGE MEETING

The quarterly session of the Scioto county Pomona Grange No. 92, P. of H., will be held with Valley Grange, located about six miles east of Harrisonville, on Saturday, June 5, 1915. An all day program will be given.

LIGHTNING HITS HOUSE; MULE KILLED BY BOLT

The villages of Fullerton, Tygart, Frost and Siloam, Ky., were swept by a serious rain and electrical storm late Wednesday afternoon and considerable damage resulted to growing crops.

Lightning struck the home of Mr. and Mrs. G. M. Gammon, at Siloam, but did no serious damage, aside from giving Mr. and Mrs. Gammon and son George the scare of their lives. Fortunately the home did not catch fire.

A mule owned by T. J. Johnson, of Frost, was killed by a bolt of lightning.

A heavy downpour was also reported at Greenup and Riverton.

First quality work at reasonable prices, Brubmer, the Painter. 1tf

Save the Babies.

INFANT MORTALITY is something frightful. We can hardly realize that of all the children born in civilized countries, twenty-two per cent., or nearly one-quarter, die before they reach one year; thirty-seven per cent., or more than one-third, before they are five, and one-half before they are fifteen!

We do not hesitate to say that a timely use of Castoria would save a majority of these precious lives. Neither do we hesitate to say that many of these infantile deaths are occasioned by the use of narcotic preparations. Drops, tinctures and soothing syrups sold for children's complaints contain more or less opium or morphine. They are, in considerable quantities, deadly poisons. In any quantity, they stupefy, retard circulation and lead to congestions, sickness, death. Castoria operates exactly the reverse, but you must see that it bears the signature of Chas. H. Fletcher. Castoria causes the blood to circulate properly, opens the pores of the skin and allays fever.

Genuine Castoria always bears the signature of Chas. H. Fletcher.

Physic, Liver Toner AND Blood Tonic

Contain No Calomel

Sentanel Laxative Tablets

MADE IN AMERICA

Mild, Resultful Best Spring Medicine You Ever Saw

At Your Druggists

Your work will get done quicker easier cheaper better in cool or lukewarm water, without hard rubbing and scrubbing, if you use

FELS-NAPTHA

soap the Fels-Naptha way.

Fels & Co., Philadelphia.

At Graduation Time

The young girl dreams of a diamond ring—the young man hopes for a real watch.

Our wonderful selection of precious stones establishes us as specialists in diamonds.

Our position as railroad time inspectors enables us to display an exceptional stock of high grade watches.

Many gifts, both moderate and elaborate, all appropriate can be seen at our jewelry store.

Albert Zoellner

Jeweler Third and Chillicothe

First Church of Christ, Scientist of Portsmouth, Ohio, Announces

A FREE PUBLIC LECTURE ON

Christian Science

By Bliss Knapp, C. S. B., of Brookline, Mass., member of the Board of Lectureship of the First Church of Christ Scientist, in Boston, Mass.

IN THE SUN THEATRE

Friday Evening, June 4, 1915, at 8 O'Clock

You and your friends are cordially invited to be present.

Have You A Want---Fill It With A Times Want

Bring Prescriptions Here

Let us fill the prescription the doctor gives you. We can wholly be relied upon to put them up correctly. We are certain of what we do when we fill prescriptions. We read the doctor's orders carefully and use only ingredients he tells us to. We are extremely careful not to make the slightest mistake. This is the most important.

GEORGE FREUND

DRUGGIST

GALLIA AND OFFNERE STREETS

SPRING PATTERNS HAVE ARRIVED

Smart, Select and Serviceable

THREE LITTLE TAILORS

GALLIA SQUARE

GET YOUR GARDEN SEEDS AT

FISHER & STREICH'S Pharmacy

SIXTH AND CHILLICOTHE

FRANKFORT HANDS A SHUTOUT TO SPENCERITES

Visitors Win For First Time Away From The Home Lot

IN AN abbreviated game halted by a terrific downpour, which made the playing field look like an extension of the Millbrook lake, the Frankfort team turned in its first victory of the season away from home and its second victory of the year at the expense of the Spencerites. The score was 3 to 0, six innings and several hundred fans were at the park yesterday afternoon to gaze on the smooth pastiming put up by Pat Bohannon and his gang of chattering Kentuckians.

The Old Taylors put an additional run across in their turn at the bat in the seventh, but when the game was stopped before Portsmouth could finish the inning by a perfect deluge the game reverted back to the six completed innings. "Watch us step along some now. The hoodoo has been shattered," chirped Manager Bohannon as the rain mercifully came down in torrents. "I never saw a rain look so good as this one," continued the leader of the Kentucky band of diamond heroes as the rain converted the park into a miniature lake.

If Portsmouth couldn't win the fans would rather see Frankfort cop one than any other club in the Carr circuit as goodness knows the team can make use of a few victories. As stated when the Kentuckians first showed here the team has no business being so deep in the cellar. While it is not a well balanced scoring machine it will be as soon as two or three changes can be made.

Frankfort, as on the day previous, threatened to do heavy damage in the opening stanza, but were held to one run, thanks to some very fast and accurate fielding. Kimble rolled gently to McCall and trotted back to the bench. Hoffman drew a pass and Angermeir was thrown out on his tap to Caton, Kimble reaching second. Naturally so. Bohannon then clicked one over Diltz's think tank and over came Kimble. Hall mauled one to left and McCall looked worried, but he settled down and failed to "broad" over the situation as he got Bruder on strikes.

Frankfort made her other two runs in the eventful fifth. For an auspicious start Bacon sliced his way to first when Bush booted his roller. Kimble followed with a safe poke to the right field pasture. Hoffman bunted to Spencer, who tried to nail Bacon at third, but all hands were safe. Angermeir then singled and Bacon scored. On Bohannon's sacrifice fly to Sharman Kimble scored, but this ended the scoring as Hall flied to left and Bruder again whiffed at three drooping curves.

It looked like a run in the opening inning for Portsmouth as Diltz promptly earned a walk and Dilly moved him up with a sacrifice. Sharman, however, flied to Bohannon and Mills' tap was fielded cleanly by Hoffman. In the second inning the same situation prevailed. Spencer drew a walk and this time Caton put him down, Bacon to Bohannon. Bush was thrown out by Bruder and McCall struck out. The team went out in order in the third and fourth innings as not a hit was made off Bacon until the fifth, which Caton opened with a hit that Hoffman was lucky to intercept, Caton reaching first without the throw being made. Bush followed with a hit that got by Thomas and Bruder could not field. In attempting to sacrifice McHenry was called out when his bounder bounced back and bounced off his shins. McCall was a Hoffman-Bohannon victim, but Diltz teased a pass out of Bacon and the bases were clogged. Dillhoefer tried hard enough, but his hard smash was right at Hoffman, and picking it up cleanly, he tossed to Bruder for a force out at second. In the sixth Spencer was hit, but failed to get around.

It was a well played game and Frankfort showed a great reversal of form. A few more as well played and as well pitched and the "Frankfurters" will not be nestling so deeply in the Ohio State league pit. Ponder over the game in figures:

Portsmouth	AB	R	H	PO	A	E
Diltz, rf	1	0	0	0	0	0
Dillhoefer, 3b	2	0	0	1	3	0
Sharman, cf	3	0	0	1	2	0
Mills, c	3	0	0	4	2	0
Spencer, 1b	1	0	0	6	1	1
Caton, ss	2	0	1	2	3	0
Bush, 2b	2	0	1	0	1	1
McHenry, lf	2	0	0	3	0	0
McCall, p	2	0	0	0	3	0
Totals	18	0	2	18	11	2

Frankfort	AB	R	H	PO	A	E
Kimble, lf	4	1	2	0	0	0
Hoffman, 2b	3	1	0	2	5	0
Angermeir, c	3	0	1	4	0	0
Bohannon, 1b	2	0	2	9	0	0
Hall, cf	3	0	1	1	0	0
Bruder, ss	3	0	1	2	2	0
Thomas, 3b	3	0	0	0	0	0
Brzozowski, rf	3	0	1	0	0	0
Bacon, p	3	1	0	0	2	0
Totals	27	3	8	18	9	0

*McHenry hit by batted ball.

Frankfort ....1 0 0 0 2 0—3
Portsmouth ....0 0 0 0 0 0—0

Two Base Hit—Bohannon.
Sacrifice Hit—Dillhoefer, Caton, Bohannon.
Stolen Bases—Diltz.
Base on Balls—off Bacon 3; McCall 1.
Hit by Pitcher—Spencer.
Struck Out—By Bacon 1; McCall 2.
Time—1:35.
Umpire—Pfirman.

A FEW PICKUPS AND GROUNDERS

Sharman watched the third one go by unmolested yesterday and when Pfirman called him out the centerfielder let out an awful yell, but he was not chased out of the game.

Bohannon gave his line up another twist as he assigned himself to play first base and sent Brzozowski to right field.

Three new players join the "Frankfurters" upon their arrival home.

The Frankfort gang had fine pitching here, the team dropping three out of four because it could not hit with men on bases. The team needs one or two real sluggers.

The rain that fell during the seventh inning was the hardest that has swept Millbrook in many a day. Umpire Pfirman took one look at the field and then called the game.

Kimble bids fair to develop into a good lead off man for Frankfort. He has a good eye and stands up there and looks 'em over very carefully.

McCall could not get his curve ball breaking at all. He was no puzzle to the visitors. It was McCall's first defeat of the season.

Bacon pitched air-tight ball in the pinches and the stockily built lad should win a lot of games for his team.

"Do anything you like," Bohannon kept yelling to his men as they stepped up to the plate. He was trying to instill a little confidence into them and evidently succeeded as his club made eight hits in six innings.

FRATERNAL DIRECTORY

Fraternal Order of Eagles
River City Aerie, No. 567

Meets every Thursday evening
Sixth and Chillicothe Streets
Wm. N. Gableman, Secretary.
Phones 910 and Y 916

Senators Trounced

Chillicothe, June 3.—Chillicothe made it three in four from the Charleston Senators here Wednesday by taking the final game of the series by a score of 8 to 2. Leyme pitched good ball. The score:

Charleston	AB	R	H	PO	A	E
Beers, c	4	1	1	4	1	0
Alderson, lf	4	1	1	3	0	0
Troutman, 2b	4	0	1	4	2	0
Nutter, cf	5	0	3	2	0	0
Dixon, rf	3	0	0	1	0	0
Almer, ss	5	0	0	1	2	1
Hudson, 1b	4	0	0	8	1	0
Curtis, 3b	2	0	0	1	3	1
McLean, p	2	0	0	0	2	0
Totals	33	2	6	24	11	2

Chillicothe	AB	R	H	PO	A	E
Corbin, 1b	5	2	2	2	0	0
H. Devore, cf	4	1	2	2	0	0
Delferry, c	5	3	2	15	1	0
Bateman, 2b	3	1	1	0	1	0
Conley, lf	3	0	1	1	0	0
Morow, 3b	2	0	0	2	0	0
Gerret, rf	3	0	0	2	0	0
Emmers, ss	4	0	1	1	0	0
Lyme, p	4	1	1	1	0	1
Totals	36	8	10	*26	2	1

*Nutter out on bunt strike.

Chillicothe ....2 0 0 0 4 0 2 0 x—8
Charleston ....0 0 0 0 0 0 0 0 2—2

Stolen bases—Bateman. Two base hits—Lye, H. Devore, Emmer. Home runs—Delferry 2.

COLTS BEATEN 6 TO 2

Ironton, O., June 3.—The locals took another game from the Lexington Club here Wednesday afternoon by slamming out ten hits against Hanna and getting to him for a brace of tallies in the early innings.

The score by innings:

Ironton .....0 1 3 0 0 1 0 1 x—6 10 3
Lexington ....0 0 0 2 0 0 0 0 0—2 7 0

Batteries: Shamlin and Haddock; Hannah and Blackwell.

THE PITCHERS

	Won	Lost	Pct.
Jacobus	5	1	.833
McGill	3	1	.750
Test	4	2	.666
Ferguson	3	2	.600

Leach Cross Won From Ad Wolgast

New York, June 3.—Leach Cross, of New York, outfought Ad Wolgast, former lightweight champion, in a ten round bout here last night.

Cross had a decided advantage in every round but the fourth, when Wolgast showed a little of his old time form and used a left to the body effectively.

In the fifth round Wolgast floored Cross with a left hook to the jaw and Cross took the count of eight on one knee, while bantering the former champion. Cross after getting on his feet came back with a volley of lefts and rights that brought blood gushing from Wolgast's mouth and nose. Wolgast continued bleeding during the rest of the bout.

Club In Lexington

The Portsmouth team left Thursday morning on the early C. & O. train for Lexington, where they will stage a four game series. The team will be back at Millbrook on Monday June 7 when the Babes will pastime in the local lot for a four days' sojourn. The team is in fine shape and Manager Spencer is figuring on an even break in Lexington.

Boy Scout League

Player Team	AB	H	Pct.
Brady, Kendall Ave	16	9	.562
L. Yaple, Athletics	10	5	.500
Russell, Tigers	12	5	.416
Lewis, Kendall Ave	12	5	.416
DeVoss, East End	17	7	.411
Jones, East End	22	9	.409
R. Hopkins, Tigers	10	4	.400
Newman, East End	20	8	.400
Graf, East End	23	9	.391
Moon, East End	13	5	.384
Hamilton, East End	16	6	.375
Torgess, Athletics	17	6	.352
Edwards, Tigers	15	5	.333
Fortner, Tigers	9	3	.333
Selby, Tigers	12	4	.333
Doll, East End	3	1	.331
Paxson, Kendall Ave	21	7	.333
J. Bryant, East End	3	1	.313
Halslet, Kendall Ave	19	6	.315
A. Yaple, Athletics	16	5	.312
Wilson, Athletics	23	7	.304
Gehres, Athletics	10	3	.300
Parker, Kendall Ave	21	6	.285
L. Hudson, Tigers	16	4	.250
Scott, Kendall Ave	21	5	.238
Cook, Kendall Ave	10	2	.200
Fugitt, East End	20	4	.200
Blake, Athletics	15	3	.200
W. Hopkins, Tigers	16	3	.187
Moore, East End	6	1	.166
Williams, Tigers	12	2	.166
Bellamy, Athletics	13	2	.152
Eisenaugle, East End	13	2	.152
Monk, Athletics	14	2	.142
Boggs, Athletics	7	1	.142
Glins, Tigers	15	2	.133
Davis, East End	8	1	.125
R. Hudson, Tigers	18	2	.111
Dever, Athletics	11	1	.090
Bertram, Kendall Ave	12	1	.083
Chapman, Athletics	3	0	.000
Reulinger, Tigers	6	0	.000
Buckley, Kendall Ave	6	0	.000
Virgin, Tigers	3	0	.000
Donnelly, Kendall Ave	3	0	.000

TEAM HITTING

Team	AB	H	Pct.
East End	164	54	.329
Kendall Ave	176	52	.295
Athletics	132	32	.242
Tigers	139	32	.230

PITCHER RECORDS

Pitcher	Won	Lost	Pct.
Moore	2	0	1.000
Moon	2	1	.666
Bellamy	2	2	.500
Lewis	2	2	.500
Hudson	1	2	.333
Donnelly	0	1	.000
Glins	0	1	.000

LEADING RUN GETTERS

Player Team	G	R	Pct.
Devoss, East End	5	8	.160
Jones, East End	5	8	.160
Fortner, Tigers	2	3	.150
Brady, Kendall Ave	4	5	.125
Russell, Tigers	3	3	.100
Blake, Athletics	4	4	.100
Torgess, Athletics	4	4	.100
A. Yaple, Athletics	4	4	.100
Eisenaugle, East End	5	5	.100
Moon, East End	5	5	.100
Wilson, Athletics	5	5	.100
Williams, Tigers	4	4	.100
Cook, Kendall Ave	3	3	.100
Halslet, Kendall Ave	5	5	.100

BASEBALL

STANDING OF CLUBS

Ohio State League

	Won	Lost	Pct.
Portsmouth	15	6	.714
Chillicothe	14	8	.636
Ironton	10	7	.588
Lexington	11	9	.550
Charleston	8	14	.364
Frankfort	2	15	.118

National League

	Won	Lost	Pct.
Chicago	23	16	.590
Boston	21	18	.538
Philadelphia	20	18	.526
Brooklyn	20	18	.526
St. Louis	20	20	.500
Pittsburgh	1	20	.474
Cincinnati	15	20	.429
New York	14	20	.412

American League

	Won	Lost	Pct.
Chicago	27	15	.643
Detroit	26	17	.605
Boston	18	15	.559
New York	19	17	.528
Washington	16	19	.457
Cleveland	17	21	.447
St. Louis	17	28	.378
Philadelphia	13	27	.325

Federal League

	Won	Lost	Pct.
Pittsburgh	23	17	.575
Kansas City	23	17	.575
Newark	22	17	.564
Chicago	23	18	.561
St. Louis	18	17	.514
Brooklyn	18	19	.486
Baltimore	15	21	.385
Buffalo	13	26	.333

YESTERDAY'S RESULTS

Ohio State League

Chillicothe 8, Charleston 2.
Ironton 6, Lexington 2.
Frankfort 3, Portsmouth 0; 6 innings, rain.

National League

Brooklyn 7, Philadelphia 2, first game
Brooklyn 4, Philadelphia 3, 2nd game.
Pittsburgh-Chicago, rain.
St. Louis 5, Cincinnati 4.
Boston 5, New York 5; called in tenth, darkness.

American League

New York 4, Boston 7.
Cleveland 0, St. Louis 5.
Chicago 1, Detroit 5.

Federal League

Newark 3, Baltimore 2, 12 innings.
Kansas City 5, Pittsburgh 0.
Chicago 1, St. Louis 2.

American Association

Louisville 0, Kansas City 17.
Columbus 7, Milwaukee 3.
Indianapolis 4, Minneapolis 4.

GAMES TODAY

Ohio State League

Charleston at Frankfort.
Ironton at Chillicothe.
Portsmouth at Lexington.

Charleston Visitor

Wirt Donaldson, of Charleston, W. Va., was here Tuesday conferring with Billy Barron relative to buying some bowling alley equipment. He is a warm personal friend of Dan Roll, of the W. J. Builtman Liquor Company.

SPORT SALAD

Eddie Collins is gradually nosing into his hitting stride. He has batted .350 for a week.

It begins to look like the Phils have cracked. The team is getting good pitching, but it is not scoring many runs.

Ironton opened a four game stay in Chillicothe today and Frankfort went home to meet Biddy Beers' Charleston Senators.

Cal Crum was recently given a very complimentary writeup in the Baseball World. He is winning lots of games for the San Antonio, Tex., team.

There is said to be a deal brewing between the Cincinnati and Chicago National league teams. Herzog is after a hard hitting infielder. So are about a dozen other managers.

Connie Mack says that if his team winds up at the bottom he can't loose any more money than he did last year when he dropped a cool $30,000. And he had a pennant won too.

Won Two Games

Orville Roberts who is attending school at Hiram College, Hiram, O., is making a record as pitcher for the college baseball nine. He recently twirled against the Chase team and won 16 to 2 and had thirteen strike outs. He let Chase down with only six hits. Pitching against the Baldwin school nine and won 14 to 0. He struck out 12.

BACON WAS IN "RARE" FORM

Manager Pat Bohannon greased the planks for a victory when he sent Bacon to the mound and the lad with the Armour-like name delivered. He worked along at top speed and used the best of judgment. He worked craftily and studied every batter as he came up. It was a high class exhibition of flipping.

Gilliland Club

Spurred on by the activities of the McCormick Club in the East End, supporters of N. B. Gilliland, Republican candidate for nomination of mayor, held a meeting at his home recently, and perfected an organization of Gilliland supporters in that end of the city. Meetings will be held regularly from now on until the primaries.

Receiver Qualifies

The Enquirer today said:

"Cecil S. Miller, of Portsmouth, Ohio, who was appointed recently by United States District Judge Hollister to take over the assets of the Mendel Liquor company, at Portsmouth, yesterday filed his bond in the sum of $1,000 in the United States District Court qualifying as receiver."

RIVER NEWS

The Ohio river was 19.5 ft. and almost stationary here Thursday morning. Friday's packet departures: Str. Greenland down for Cincinnati at 5 a. m. Str. Klondike for Rome at 2 p. m. Str. Greyhound up for Huntington at 8 p. m. Str. Tacoma for Charleston at 3 p. m.

Rough On Alex

Mrs. Alex McKinley has requested the police to keep her husband away from home, saying that instead of working he puts in his time at a saloon.

Expert Tennis Racquet Restringing

Prices: $1.00, $1.50, $2.00, $2.50, $3.50.

Do It Now.

All kinds Tennis Supplies

HENRY ROTH
420 Chillicothe Street
Phone 1458

Saw Real Thrill At The Auto Race

Four spectators at the Indianapolis Decoration Day Automobile Derby from this city had seats directly opposite the spot where Ralph Mulford's machine started to skid and had a good view of the only real thrill of the race. They were Stanley McCall, Anselm Skelton, Charlie Nichols and Dr. Geo. W. Martin.

"Mulford's car skidded in front of the grand stand and struck the inside wall of the Speedway," said Stanley McCall today. "He quickly reversed his engine and bounded across the track to the outside, and zig-zagged back across the track again. Ralph DePalma was coming towards him with terrific speed, and every one thought that he would collide with Mulford's car, but he steered around him and kept going.

"Regular attendants at the Speedway races say that the one last Monday was the greatest of them all, and I believe it was, for it was a race every mile of the way. The first ten were closely bunched, and a turn of luck would have put any of them in the going. Tsetu contended with DePalma until the last lap, and kept the crowd on the alert until the latter crossed the wire a winner.

The local quartette saw Howard Clare, son of Mr. and Mrs. Robert Clare, formerly of this city, now residing in Indianapolis. He was one of the ticket-sellers at the Speedway.

Team Is On Rocks

Canton, June 3.—In view of the disappearance of Fred W. Paige, holder of the Canton Buckeye League franchise, it is doubtful if the club will continue the season, according to reports today. Paige left the city without saying good bye to anyone. President Lawson has promised to make an effort to interest individual backers in the club, but, in the meantime, the better players are signing with semi professional teams here, according to reports.

Canton is playing in an "outlaw" league.

RAIN SAVED DILLY AN ERROR

The terrific rainstorm which broke over Millbrook park Wednesday afternoon beat Frankfort out of a run, but it absolved Dillhoefer from an error. Dilly booted one, which blossomed into a run as Angermeir, who reached first on the bobble and scored on an infield tap. As the game reverted back to the sixth inning the run and error could not be officially chalked up.

Branch Rickey Has The Old Confidence

While in Cleveland this week Branch Rickey, who is one of the most optimistic managers in the game gave out the following interview about his team: "As soon as we get the pitching you will see my team in the first division. Our fielding has been hard and sure and the team has been batting very timely. The trouble has been with the pitchers. Now that Hamilton is back on the job and showed a lot of class the last two times out just watch the Browns' smoke during the next month or two."

Hamilton is the southpaw Rickey fined $500 for not keeping in condition.

Operation Did Not Locate The Bullet

An operation performed at Hempstead hospital Wednesday afternoon failed to disclose the location of the bullet that has caused paralysis of the lower limbs of Willie Ehrhardt, the victim of the shooting near Star Yards on Decoration Day. Indications are that he will be a helpless cripple for life. He was resting easier Thursday morning.

Izar Church, the man who has confessed to the shooting, is still a prisoner at the county jail, where he is awaiting arraignment, on whatever charge is lodged against him.

Says His Wife Wouldn't Cook

John L. Ward, defendant in a divorce suit filed recently by his wife, Emma F. Ward, filed his answer in common pleas court Thursday, through his attorney, Theodore K. Funk. In it he denies all of the allegations of his wife's petition, and asks that it may be dismissed. He also accuses his wife of ill conduct toward him, in denying him comforts of home, refusing to cook his meals and accusing him of infidelity.

"Open Them Doors!"

Melvin Jenkins, who was sent to the Cincinnati workhouse recently with James Craig, who received a Memorial Day pardon, is also seeking his release, promising to become a better citizen. His appeal may be granted later.

Go To Housekeeping

Will Appel, a plumber and his little sister, children of the late Mrs. Sady Appel, have gone to housekeeping in Philip Hehl's newly completed property on Second street near Scioto.

Cool and Light

The Home Rule League has just equipped its hall on Gallia street with new electric fans and lights.

Don't let another sun set with your WANT untold. Use the TIMES which reaches over 9,000 homes every day.

SUMMER TOURS
RAIL AND WATER
VIA
Chesapeake & Ohio Railway
30 DAY TICKETS
New York $27.15
Atlantic City $27.15
Boston, Mass. $31.65
15 DAY TICKETS
On sale 1st and 3rd Tuesdays of each month.
Richmond, Va. $15.50
Norfolk, Va. $17.40
EXPOSITIONS
San Francisco and San Diego
Three months limit $74.53
Dec. 31st limit $83.90
Ticket Office Turley Building

$1.65
CINCINNATI, O. AND RETURN
VIA
N. & W. RY.
BASE BALL
CINCINNATI VS BOSTON
SUNDAY, JUNE 6TH
Special Train
Leave Portsmouth ....7:15 a. m.
Returning train leaves Cincinnati ....7:00 p. m.
City Ticket Office Sixth Street
Opposite Post Office
R. E. SCOTT
Passenger Agent

When You Can't Smoke

that's the time to chew FIVE BROTHERS. When you can smoke—that's the time to choose FIVE BROTHERS.

This pure Southern Kentucky tobacco is the great favorite with men of vigor. It is full-bodied and satisfying. It gets its pleasant richness from the *natural aging* we give it for *three* to *five years.* And that is what keeps its quality up, always the same, no matter what the year's crop may be.

FIVE BROTHERS
Pipe Smoking Tobacco

has always given prime pleasure to manly men. A FIVE BROTHERS man never switches to another brand; he knows he's losing time and pleasure on a needless experiment. Many brands come and go into the discard—while FIVE BROTHERS *holds* old friends and makes *new* ones every day.

There's a snappy *taste* to FIVE BROTHERS that policemen and other big fellows like. It's got that man-size quality about it; not one of those insipid, next-to-nothing tobaccos—but the big *king-brand* for the *he-men* on the force.

A week's trial will make *you* a permanent user of FIVE BROTHERS—go to it *today.*

FIVE BROTHERS is sold everywhere.

THE AMERICAN TOBACCO COMPANY

COMMENCEMENT AT HOLY REDEEMER BRILLIANT AFFAIR

Commencement exercises of the Holy Redeemer school were held Wednesday evening at the high school auditorium before a crowd of admiring relatives and friends that taxed the capacity of the large auditorium. The program was one of the most enjoyable ever given by the school.

Simplicity marked the graduation ceremonies, while patriotism was the keynote of the exercises that followed. A patriotic tableau, children's drill and a play "Through Darkness To Light," composed the latter part of the program.

The curtain was drawn shortly after eight o'clock, revealing the fourteen members of the graduating class, six boys and eight girls, seated in a half circle on the stage, which resembled a woodland scene. The girls wore white sailor suits with black ties, and white stockings and slippers and corsage bouquets of white carnations.

The boys were dressed in dark blue coats, with white trousers, white hose and white oxfords, each wearing a flower. The uniform dress of the graduates added a pleasing touch of color to the scene. Rev. Father J. E. McGuirk was seated at the left end of the semi-circle.

Stage Was Finely Decorated

The stage and stage pit was profusely decorated with cut flowers and greens, and presented an attractive appearance.

The chorus numbers, with orchestra accompaniment, two orations, and the presentation of diplomas by Rev. Father J. E. McGuirk comprised the real graduation exercises, which were hugely enjoyed.

Keen disappointment was felt by every one present over the non-arrival of Rev. Louis A. Tieman, pastor of St. Rose's church, Cincinnati, who was to have delivered the commencement address. Father Tieman was unavoidably detained in Cincinnati at the last moment, and could not fill his local engagement. His eloquence and power of utterance are well known to members of Holy Redeemer church and others, and it was with genuine regret that the announcement of his inability to come was received.

Opened With Chorus Number

The exercises opened with a chorus number, "Moonlight On the Lake," the older pupils in the school singing, with the members of the graduating class in the front row. The chorus numbers disclosed several excellent voices, which had been well trained.

Robert J. McNamara, one of the members of the class, followed with an oration, "Honor, Not Honors," the motto of the class. His manly bearing and excellent delivery, combined with an oration of merit, won him loud applause at the close of his effort.

He dwelt upon the joy that comes to the man or woman who lives an upright, Christian life, and wins the mark of honor that comes to the one who leads that sort of life. Better by far is it than to seek the phantom will-of-the-wisp of public honor which is bought with desertion of one's ideals and principles. He maintained that real honor can come to the most lowly life, so long as adherence to the principles of right living is the guiding spirit of that life.

Young McNamara was loudly applauded as he took his seat, and it was plainly apparent that his effort had made a most favorable impression on all who had listened to it.

"Why This Unrest" was the subject of a brief reading by Lawrence P. Born, another member of the class. It dealt largely with the labor agitation and its cause and effect. Departure from the ways of our fathers in the manner and spirit of living was largely responsible for this, he said. Greater devotion to the religious and moral teachings of Christianity would lessen the agitation, and do away with the constant unrest that is going on.

He advised the teaching of young men to be economical, honorable in their dealings, and religious in their thoughts. Too much vocational training to the loss of religious training would pave the way for dissatisfaction, he thought. Honor existed in all kinds of work, no matter how humble, and no one need feel ashamed of his or her lot so long as it was an honorable one.

Father McGuirk Confers Diplomas

Conferring of the diplomas was assigned to Rev. J. E. McGuirk, the pastor of Holy Redeemer church. As the name of each member of the class was called, the diploma was presented, and applause marked each presentation. Afterward, each member of the class was presented with a gold medal, a gift from the Remington Typewriter company, each having made a record of fifty-five words a minute or over. The Remington company referred to the class of 1915 as the Gold Medal Class.

In concluding his remarks, Father McGuirk said in part:

"Your dear parents and friends are here to offer congratulations and best wishes on the happy success you have achieved. May it pave the way for that larger and greater success that is your hope and ambition as you enter into the school of real life.

"I, as your dearest friend, and your dear parents and friends, are moved to profoundest emotions as we see you leave a place that must always have a place in your life.

Eternal Life Is Great Thing

"Remember always that the greatest of all ambitions is eternal life. Your instruction, by work and example, has included the instillment of religion and morality. It is hoped that you will remain true to Christ and your church.

"Rare and precious is the practice of gratitude. It is my hope and prayer that you will never forget the sacrifices made by your teachers and parents. Remain steadfast to our country's institutions; true to God, true to your fellow-man, true to yourself. We need good men, good women; God-fearing men, God-fearing women.

"With the love of God in your hearts, may you stand for the glory of your country, and the glory of your God.

"Do not allow to be set up in your hearts to draw you away from your God. Go into the world with all the wealth of your innocence and beautiful instruction and help your fellow men."

The class roll included: Lawrence Paul Born, Edward Louis Brunner, Edward Philip Debo, James Frederick Gerken, Hobart McKinley Lawson, Robert Joseph McNamara, Mary Catherine Cassidy, Elma Marie Frantz; Merle Ethel Hammond, Ruby Florence Musser, Katherine Marie Reinhardt, Matilda Elizabeth Schroeder, Mary Genevieve Stokes, Anna Swearingin.

The class motto was "Honor, Not Honors," and was hung in large letters above the stage; the class colors, Blue and White; the class flower, the Killarney Rose.

A patriotic number, "The Banner of the Free" was well sung by the chorus to the accompaniment of the K. of C. orchestra as the final number of the first half of the program.

Second Part Opens With Tableau

The curtain was drawn for a few moments and then again opened, revealing a tableau, the beauty of which could hardly be excelled. It was entirely original with the Sisters of St. Francis, instructors of the Holy Redeemer school, and was called, "An Appeal For Peace."

Six rows of happy faced children, each elevated above the preceding row, then poured out their voices in a patriotic anthem to the "Good Old U. S. A." United States flags were waved proudly by each child during the chorus, provoking loud and continued applause. The bottom row, seated on the floor, was composed of young lads in sailor costume. Above them were five rows of girls, dressed in white, with the American colors falling in abandon about them. On either side, stood young boys in khaki costume, one carrying a huge American flag. On the opposite side a large banner with the inscription, "We Stand For Peace" was held aloft.

After the song, which was loudly encored, William Dadosky, garbed as Uncle Sam, walked to the front of the stage, and delivered an address on "Peace." His speech was a gem, and delivered like a true orator. It contained a tribute to President Wilson, and urged on each person to cool his ardor in these trying times and stand back of the government in its effort to prolong peace.

At the conclusion of Uncle Sam's harangue, Miss Pauline Schroeder, dressed as an angel of peace, waving an olive branch, sang beautifully a song especially appropriate to the scene of which she was a part. She stood in the center of the topmost row and her singing made a fine impression.

The drill of the brownies which followed was the big hit of the evening, bringing down the house. Twenty-five or thirty small lads, ranging from six to nine years, were dressed in brownie costume, and sang two verses and two choruses, with a drill mixed in. It was truly laughable, and the applause was deafening for several seconds.

Four Act Play Was Then Staged

The four act play, "From Darkness To Light," was then staged, and real historic ability evidenced itself among the players. The real star of the play was Carrie Fucci, the girl who played Gyp, but all who took part are deserving of worthy mention.

The story of the play is about Lady Trixley, a widow, who is left in charge of the vast estate of her husband's daughter by a former marriage. Keeping the girl in ignorance of her inheritance she treats her cruelly, scheming to bring about the ruin of her reputation and thereby accomplishing the disinheritance of her property. The girl, by the genuine goodness and sweetness of her character, wins the hearts of all, and especially that of her half-sister, Lady Trixley's daughter, who struggles against the injustice done to her sister, who is blind. In the end, justice and goodness triumph, and the manifestation of the reward they bring accomplishes the conversion and repentance of Lady Trixley.

The play was well staged and well acted, and pleased greatly. Outside scenery augmented the high school scenery, and added to the pleasure of the performance.

The cast of characters was as follows:

Lady Trixley—Elma Frantz.

Mildred, Lady Trixley's Step-daughter—Mary Foster.

Constance, Lady Trixley's Daughter—Mary Stokes.

The Governess, Mildred's Aunt—Catherine Schroeder.

Iercelda, Luce Vender, (Gypsy in disguise)—Matilda Schroeder.

Gyp—Carrie Fucci.

Court Ladies, Party Guests, Guards, Angels, Wood Nymphs, Brownies.

Several of the amateur performers were remembered with bouquet of flowers, sent up to the stage by admiring friends.

Sisters Deserve Much Credit

Much credit is due Sister Mary John, the principal of Holy Redeemer school, and the other Sisters of St. Francis, for the careful, painstaking manner in which they arranged the program, which had its reward in the fact that it was carried out without a hitch and to the enjoyment of every one present. They also deserve credit for the thorough manner in which they educate the children of Holy Redeemer church.

Another pleasing feature of the program was the incidental music furnished by the K. of C. orchestra, under the direction of Walter Davisson, pianist at the Lyric theatre. Few better local organizations have ever been heard than the one at the high school last evening.

The Art Of Keeping Well--

It is as important to stay well and keep well as it is to know how to overcome sickness or a run-down condition after you have burned the candle at both ends. A little assistance given to Nature now and then will make your resistive power greater and will enable you to keep well. When you are feeling the least bit "out o' sorts" you should at once consult your physician. He's the one who can tell you exactly what to do and who will prescribe the right kind of medicine and the minimum amount. Bring his prescription to us and we will compound it with drugs of known strength, purity and efficiency.

Wurster Bros.

Druggists
419 Chillicothe St.
Portsmouth, Ohio.

HANANS

SPORT LAST

For the man who wants style, comfort and fit. This is one of the best shapes we have. A genteel last, modified in every way without being freakish, made in black, tan and mahogany Russia Calf. Ask to be fitted in the Sport Last.

845 BAKER Gallia

The Sleepless Shoeman

Is Able To See Patients

Dr. W. A. Quinn is again able to see his patients at the free medical dispensary, 251 Gay St., where he can be seen Thursday afternoon from 2 to 3.

ATTENTION!

Commencing June 1 all Building and Loan Associations will close on Tuesday evening at 8 o'clock. All patrons are kindly requested to do their business with these associations before that time. 20-6t

Laundryman Writes.

The city officials are in receipt of an inquiry from Charles Laundry, of Washington C. H., as to what the prospects would be for another laundry in Portsmouth. He has been advised that Portsmouth has several fine plants of this kind and a number of firms doing rough work, special work and fine laundering and that it is a matter for himself to decide.

Leave Of Absence.

B. H. Lane, route agent of the Southern Express Company, has again been granted a six months' leave of absence because of ill health. O. E. Bache, of Ironton, an express messenger, will look after his duties.

Highest standard materials used by Brehmer, the Painter. 1tf

Inspect Work.

G. D. Brooke and R. C. Wescott, superintendent and trainmaster, respectively, of the B. & O. S.-W., were here from Chillicothe Wednesday inspecting the company's new trestle and track work at Mud Pit and Slocum's Station.

An Easy Way to Get Fat and Be Strong

The trouble with most thin folks who wish to gain weight is that they insist on drugging their stomach or stuffing it with greasy foods; rubbing on useless "flesh creams," or following some foolish physical culture stunt, while the real cause of thinness goes untouched. You cannot get fat until your digestive tract assimilates the food you eat.

Thanks to a remarkable new scientific discovery, it is now possible to combine into simple form the very elements needed by the digestive organs to help them convert food into rich, fat-laden blood. This master-stroke of modern chemistry is called Sargol and has been termed the greatest of flesh-builders. Sargol aims through its re-generative, re-constructive powers to coax the stomach and intestines to literally soak up the fattening elements of your food and pass them into the blood, where they are carried to every starved, broken-down cell and tissue of your body. You can readily picture the result when this amazing transformation has taken place and you notice how your cheeks fill out, hollows about your neck, shoulders and bust disappear and you take on from 10 to 20 pounds of solid, healthy flesh. Sargol is absolutely harmless, inexpensive, efficient. Fisher & Streich and other leading druggists of Portsmouth, and vicinity have it and will refund your money if you are not satisfied, as per the guarantee found in every package.

Caution:—While Sargol has given excellent results in overcoming nervous dyspepsia and general stomach troubles it should not be taken by those who do not wish to gain ten pounds or more.

Look Into For Yourself!

FROM TIME TO TIME we have said more or less about the convenience, the comfort and the economy of electric service. We could just as well add to that the delight to every woman fortunate enough to have it at her command.

We do not wish to have this taken as the more or less exaggerated claim of some one who has a commodity to sell. All we ask is a careful scrutiny of our statements and inquiry into the merits of the article we are trying to have you adopt to your own use.

Of course, in this day and age most everyone knows something about electricity, but it is still to the considerable number who are not yet using it, though having otherwise comfortable and well ordered city homes to whom we particularly address ourselves. Go to your neighbors who have this service, ask them what they think of it and that you be shown such uses as they are putting it to. It is a possibility that so easy is the use of the service, so readily does it "fall in," that there are many housekeepers, who do not actually appreciate it but get them to showing it, get them to talking about it and they will become enthusiastic in its praise, because they are giving the thought to it that so smoothly did it work before that there was no ocasion to ponder upon or bother about it.

Here are just two things about electric service then that we would dwell upon today, its adaptability and its harmlessness. By the first we mean you can use it in any quantity you desire, you can have as much or as little light as may meet your taste or your requirements and you can have it just as long as you want it and not a moment longer. By the second we mean that you can use it anywhere you wish in safety, and further, unlike other lights, it is not injurious to furniture, walls, ceilings or paintings and it is not deleterious to the health of individuals. One of the most common sources of fires in dwelling houses is the carrying of matches lighted to closets to look into them. An electric light can be hung in a closet in absolute security, or one can be carried therein by means of an extension cord without the slightest danger. And speaking of danger, we would particularly impress upon you that electricity does away with the lighting of matches, always a peril to women and children particularly. If you haven't electricity you've got to have matches in every room, or else carry a lighted tapir from one place to another and you thus increase the peril of fire to property and individual more than five hundred fold. After a time women, as a rule, will know no more about matches than they do now about Greek fire because electricity is going to supplant fire in its every usage now. So universal will be its usage that there will be no need of matches.

We'd be mighty glad of an opportunity to talk to you about the installation of electricity in your home. Yours to serve,

THE PORTSMOUTH STREET RAILWAY AND LIGHT COMPANY

New Boston Council Delves Into 1916 Financial Matters

New Boston council met in called session Wednesday evening with members W. T. Harr, Frank Wolfe, J. O. Harris, Chas. Dixon and Lawrence Fitch present.

A resolution to provide for the annual budget for municipal purposes for the year 1916 was adopted. Following are the funds and amounts needed as specific in the resolution: General fund, $2520; public safety, $3000; public service, $4134; public health, $348; interest and sinking fund, $14,273.30.

Amounts expected for the fund from sources other than taxation: Safety fund, $2220; service, $2114; health, $233. The total amount to be realized by tax levy will be $19,708.30. The resolution will be certified to the county auditor.

A letter signed by the village sinking fund trustees, J. S. Davis, Charles Dixon and Thomas D. O'Neal, will accompany the resolution in the way of explanation. The amount received for sinking fund purposes for the year 1914 was inadequate to meet the interest and principal due on bonds, by $150 which amount the village was compelled to borrow. The tax levy for sinking fund purposes for the year 1915 is inadequate to liquidate outstanding claims in interest and principal due for the year 1915 by $437.05.

The trustees of the sinking fund in their statement named $8798.75 as the amount needed for 1916 for the payment of bonds falling due and interest on other bonds.

Clerk Thomas O'Neal passed out the clerk's and treasurer's monthly statement of receipts, expenditures and balances for May.

Council will meet in regular session Monday evening.

Firemen Change

Roy Wilbur has succeeded Will Brown as fireman on the B. & O. S. W. accomodation train, the returning to a freight run on the Portsmouth branch.

It will pay you to get Foster & Hills to paint your house with white lead and linseed oil, and get the best work and material. 640 Sixth St. Phone 152. O. D. Foster, residence 1834 Summit St. C. W. Hills, residence 624 Eighth St. Phone 1524 Y. adv 2tf

Photographer Moves.

Photographer S. O. Cook, who has been located in the Damarin building the past few years, has moved to 510 Sixth street.

U. C. T. CONVENTION

The annual convention of the United Commercial Travelers will be held in Toledo on June 10-12. River City Council No. 11 of this city will be represented at the meeting by Messrs. Ed J. Gims, James Wood, Will H. Daerr, J. H. Blankenmeyer and J. D. Bridges. The meeting will be attended by delegates from all parts of Ohio.

ALLEN CHAPEL OUT OF DEBT; PLANS NEW HOME

For the first time in her history every debt of the church has been paid off at Allen Chapel.

Tuesday night was the third quarterly conference, Dr. J. W. Gazawy presiding. He stated that it was his most pleasant duty to preside at this most noted conference. He stated it was noted in many particulars often the trustees are out of debt and the stewards have a deficit of many dollars, or the Sunday school, but at this particular time everything that looks like a debt has been removed.

Too much credit cannot be given to the ladies of the church for their earnest work. No where have we women in our church that are more earnest and sacrificing than the ladies of the several societies of our church. All of the younger societies worked hard to make a good showing as they were late in getting organized.

Every one has gone to work to get a sinking fund for a new church building this found will be placed in the bank and cannot be drawn only for building purposes. The Christian Endeavor will give a concert on Thursday night for this purpose and this church will continue to work until the new church is a reality.

A MEMBER.

Coming June 15

Local friends of Dr. Frank H. Williams received word Wednesday that he would return on June 15th from New York, where he has been taking a post-graduate course in medicine.

Goes To Kansas City

Dr. George W. Martin, of this city, who attended the automobile race at Indianapolis last Monday, continued on to Kansas City for a visit with his wife's relatives before returning home.

Will Drive Truck

Tom Kendall has taken a position with the Curtis Ward company, which is doing part of the C. & O. work in vicinity of Sciotoville. He will drive one of the firm's five ton trucks.

On Vacation

Earl Brand will arrive home Saturday from O. S. U. to spend his summer vacation and will leave the first of the week with his father, Thos. Brand on a two weeks' fish trip on Brush Creek.

CORNS CURED WHILE YOU WALK

Dr. Hunt's New Penetration Method Roots 'em Out in Two Days. PRICE ONLY 10c.

Your corns are as good as gone the moment you buy a ten cent box of Dr. Hunt's New Corn Cure. This is the new penetration method that everybody's talking about. Dr. Hunt spent a life-time of research in developing this new principle. Millions of packages already sold.

The method is simplicity itself. Dr. Hunt's New Corn Cure comes in easy-to-apply plaster form. Six plasters in a box. Trim plaster size of corn and apply.

You get ease the moment you use it. Instantly the penetration process begins. You can wear your regular shoes while a cure is being effected. You can dance. Nothing to "bulk" up your shoe. No caustic ingredients. No paring necessary. Your feet are really comfortable. And in two days that corn lifts out bodily.

Sold by druggists and shoe dealers everywhere for 10 cents a box. Money back if not delighted. Take no other if you want to be sure of a quick, easy, permanent cure. If unable to secure a box, send ten cents in stamps to American Chemical Company, Sidney, Ohio.

Picture Of Committee

The current issue of the Safety First magazine issued by the Norfolk and Western Railway contains a group picture of the Portsmouth Terminal safety first committee: Floyd Munn, E. C. Tucker, R. Forrest, F. C. Yates, Paul Jones, F. E. Rowley, E. S. Heetner, F. M. Dutton and O. R. Atkinson are shown in the group.

Want Charles Armour

The City officials are in receipt of a letter from William Remhof of Wheeling, W. Va., asking them to locate Charles Armour, who is thought to be here. Mr. Remhof writes that his father is dead and that he has special reasons for wanting to find Armour.

People Say To Us

"I cannot eat this or that food, it does not agree with me." Our advice to all of them is to take a

Rexall Dyspepsia Tablet

before and after each meal. 25c a box.
Wurster Bros.

For The Bride

We have some special new and handsome gifts in Gold Jewelry and Silverware that will please HER as well as suit your purse.

We've a fine selection of Bride's Maid, Groom's Man, Ushers' Gifts in jewelry, we can not mention them here, but you'll be surprised when you come to our store, what really pretty and inexpensive gifts for such occasions can be bought of us.

Otto Zoellner & Bro.

415 Chillicothe Street

HIGH SCHOOL TO HAVE OUTING AT THE PARK

The students of the Portsmouth High School will enjoy an outing at Millbrook park Friday. School will be dismissed at eleven o'clock. The field events of the inter-class track meet will begin at the ball park at 1:30 sharp. The men of the high school faculty have issued a sweeping challenge to the boys of the Senior class for a ball game to start at three o'clock. The men held a meeting in Principal J. D. Crevelling's office Thursday afternoon to organize and lay plans how to defeat the Seniors

The ladies of the faculty have issued a tennis challenge to the girls of all four classes.

Special car service has been arranged to take care of the some four hundred students who have signified their intention of enjoying the outing. The special service will start at one o'clock and continue all afternoon. Parents of the students are urged to come and help enjoy the day. The track meet will include races of all kinds, shot put, high jumps, broad jump and vaulting.

To Undergo Operation

Martha Barber, colored, was admitted to Hempstead hospital Thursday morning as a charity patient. She will undergo a surgical operation for appendicitis.

Takes Former Position

Miss Lenora Life has left the employ of Ritter & Bates, architects, to resume her former position as stenographer at Fowler's Camera Shop.

Jack Hayden Is To Manage Frankfort

According to a message sent out of Frankfort, Thursday, Jack Hayden, until a few days ago manager of the Louisville Colonels of the American Association, has been made manager of the Old Taylors and already has plans underway to reconstruct the team.

Frankfort needs bolstering and Portsmouth fans will be pleased to learn that the team is to be revamped and hope that it will soon climb into the first tier teams of the league. Hayden is an experienced player and manager and should instill new confidence into the fan populace of Frankfort. He was dethroned at Louisville despite the fact that the Colonels were in third place and winning many games.

POLICE NEWS

R. L. Mills and John Burkhardt were the names given by two men caught entering Mrs. Martha Titus' property on Front street Wednesday night, one of them toting a sack filled with excelsior.

Burkhardt and a man giving the name of A. T. McLean, who was found sleeping off a jag on the Central Presbyterian church steps, were ordered put to work on the streets while Mills, who was suffering with a sore leg and unable to work, was ordered out of town.

"Pisen Bill" Kennedy was also committed to the work gang. The negroes suspected of peddling cocaine were dismissed for lack of evidence.

Will Hughes, whom a sister-in-law, Mrs. Watt Hughes, charged with deliberately removing the wheels of her pop corn wagon, skipped across the river at the approach of Officers Moore and Stokley, he escaping in a boat. The parties compromised their troubles Thursday noon, Hughes returning the missing wheels to his sister-in-law, who then withdrew her affidavit.

Mabel Shabley, the American wife of Joe Shabley, a foreigner, for whom the police have vainly searched for several days, was found in Tracy park by Sergeant James Marshall and taken into custody Thursday morning. She was released to appear later when she and husband are expected to air their troubles. They are living apart. The couple came to this city from Wheeling, W. Va.

SENT TO THE WORKHOUSE

Harvey Odle, a timber man, of near Sciotoville, was sentenced to serve six months in the Cincinnati workhouse Thursday morning by Judge Beatty for failure to support his minor children. Odle learned that he was wanted in the probate court and came down Thursday morning to give himself up.

Odle married Nettie Brown of Madison township in 1912, and the couple afterward separated. Before separating Odle's wife agreed to take care of Odle's children by a former marriage in consideration of weekly payments from him, which she claims he has neglected to pay.

Orders Souvenirs

A. E. Chase, representing the Whitehead & Hoag company of Cincinnati was in the city Thursday and secured an order from Fire Chief McNutt for the badges and souvenirs that will be given out at the Firemen's State Convention, which meets here in September. The badges will be quite elaborate and will contain the Seal of Ohio on them. The souvenirs for ladies will be in the form of hat pins and will be finished in rose gold.

No They Wouldn't

Floyd Lawson and family spent several days at Bear Creek fishing but the fish refused to bite.

Ohio river fish for everybody. Joe Schaefer, Market St. adv. 29-6

TWO BOYS ARE BITTEN BY DOGS

Two boys were bitten by dogs while they were returning home from school Wednesday evening.

The victims were Ralph Davis, the eight-year-old son of Mrs. Charles B. Lewis, of No. 1016 Findlay street, and Harmon, young son of Peter Schuler of Front street, an employee in the fermenting cellar at the Portsmouth brewery.

The former was returning from the Lincoln school when in passing the corner of Twelfth and Waller streets he was attacked and bitten under the arm by a dog belonging to a family named Wheeler. The dog was later killed and is not thought to have been afflicted with rabies.

The Schuler boy was bitten on the leg by a stray coach dog. Both boys had their wounds cauterized by Dr. Walter Braunlin.

DRIVING FROM TEXAS

Leaving El Paso, Tex., in an automobile Wednesday, Mrs. A. Z. Blair and son Guy and Mr. and Mrs. Ed Armacost expect to arrive in Portsmouth within ten days. The distance is between 1,600 and 1,700 miles. Guy Blair had been in El Paso for some time for his health, which is considerably improved.

New Directory

The Home Telephone company Thursday issued their new telephone directory, which is a beauty. Five thousand of them will be distributed in the city and throughout Scioto county. The directory is very neatly arranged and carries considerable amount of advertising. It is substantially bound and is by far the most serviceable directory the firm has ever issued.

NEW BOSTON

Bennie Hedrick, Louis Webb and Frank Collins, boys, were locked up by Truant Officer Marshal Will I. Davis, Wednesday.

A woman giving the name of Mrs. Henry Hukle and a man giving the name of H. Hoster, were arrested by Park Policeman Martin Hall, Wednesday evening about 7:30 o'clock. Charges of disorderly conduct were filed against them by Hall who caught the pair back of the Casino. Hoster put up $5 as bond for the woman's release and B. S. Fugitt, N. & W. yard man, later appeared and put up $5 as bond for Hoster's release. They will be given a hearing Thursday.

The case of W. B. Clay, of Ashland, against Orville Felty will be heard at nine o'clock Saturday morning at the mayor's office before Squire J. E. Shaner. Clay claims Felty owes him $60 on three notes.

The case of the Lippincott Co. against William McManes will be heard before Squire J. E. Shaner at the mayor's office Saturday morning at 9 o'clock. The suit is over the non-payment of an old bill for groceries when McManes was in business on Ohio avenue. A number of witnesses have been summoned.

Mayor J. S. Davis and council have decided to go to Ironton on Friday to look over a large amount of slag that will probably be used in mixing the concrete base for the ten streets to be paved. The slag will be used in the place of gravel. The Ironton company will send an automobile to New Boston after the members, and will bring them back home. All members of council intend to make the trip.

Miss Esther Swanagan, young Stewartsville miss, who attempted suicide, last Saturday evening, is getting along nicely. She says she is sorry she ever attempted her life.

W. B. Brown, of the Maple Grove farm of Stockdale, was in the village, Thursday.

Joseph Larison and family have moved from the city to West Rhodes avenue.

A wagon belonging to Charles Lutz went over into the ditch on the north side of Gallia pike west of the L. Helfenbein shoe shop Wednesday evening and was stuck in the mire for some time. With the use of heavy planks and a number of willing hands the wagon was extracted from the hole.

Council will meet in regular session Monday evening.

The Daughters of America will meet at Davis hall in regular session Friday evening

The three foreigners arrested Sunday evening on gambling charges were arraigned before Mayor Davis Wednesday afternoon. The boss of the house was fined $10 and costs and the others $5 and costs. The money they had up for bonds paid their fines. Attorney Nate Gilliland was present for the foreigners and stated that they would likely fight the case.

A benefit show was given at the Popular theatre Wednesday night for the W. O. W. uniform team. The proceeds will be used to purchase new uniforms for the degree team.

A man giving his name as Murphy was found in an intoxicated condition in the park Wednesday by Policeman George Dever, who locked him up. He had several testaments, and medals and $10.40 when searched. He was dripping wet and Dever thinks that he must have fallen in the lake.

Mrs. Birch Hunt was the Wednesday guest of her sister, Mrs. George Rigrish of Sixth street, city.

A woman giving the name of Bertha Hodge and a man named Dave Allenson were arrested on disorderly charges by Park Policemen Henry Koger and Geo. Dever about ten o'clock. They were found back of the ball park. Allenson is a steelworker and gave an order on his time as bond for the young woman and himself. Trial Thursday evening.

One sleeper was given lodging by Marshal Davis Wednesday night.

Frank Taylor, Jr., son of Mr. and Mrs. Frank Taylor of East Rhodes avenue, had a deep gash cut in his left leg just above the ankle Wednesday while at school. He was carrying a bucket of water up the fire escape steps when he slipped, his leg being cut on the edge of the steel step. Two stitches were necessary to close the wound.

At the Thalian

"Human Menace" is a two reel Gold Seal drama that is being offered at the Thalian tonight. Cleo Madison and Joe King are being featured and these two clever actors insure the success of the pictures. "It happened on Friday" is a one reel Nestor comedy that is also an up to "snuff" picture. In addition there is another one reel comedy.

Friday the dramatic feature will be "To Redeem An Oath" with Frank Lloyd and Helen Leslie starring. "Two Many Bachelors is a one reel comedy while there is also another one reel comedy included in the bill.

Saturday there will be an exceptionally big program with six reel. Watch for it and then see it.

Ohio river fish for everybody. Joe Schaefer, Market St. adv. 29-6

We Are Going to Move

Only 3 Days Sale!

SALE STARTS FRIDAY MORNING AND CLOSES MONDAY EVENING.

Rather than carry our stock to our new location we are going to sell it at greatly reduced prices. Other sales generally last from 20 to 30 days. This sale lasts only 3 days. Come early while the bargains last.

Overalls sold for 85c, sale price, per pair	69c
Original 50c value Overalls, per pair	40c
Boys' Overalls, original value 25c, per pair	10c
Men's 50c Work Shirts, sale price only	32c
Men's 50c, 60c and 75c Dress Shirts sale price	40c
MEN'S 10c SOX, SALE PRICE	6c
Men's Suspenders, hanging on the rack, former value 25c, sale price	10c
Men's Underwear, formerly 25c and 35c, sale price per garment	18c
Suit Cases, attractive and substantial regular $1 value for	59c
Men's Working Canvass Gloves, worth 10c a pair for	4c
Men's Silk Caps worth from 50c to 75c, your choice	38c
SHOES	
Boys' Elk Hide, worth $1.75, sizes 9 to 13½, sale price	$1.24
Young Men's Elk Hide, sizes 4 to 5½ for	$1.49
Men's Elk Hide Shoes, formerly $1.98 and $2.50, sale price	$1.75
Men's Shoes, original values $2.00, $2.50, $3.00, $3.50 and $4.00. Special sale offering reduction on each pair	50c

Men's Rubber Boots, prices cut to the bone.

MEN'S CLOTHING

Prices will be cut in half on all men's clothing.

All hats at one-half price. Boys' Straw Hats worth 25c for 5c

Remember there are many other articles in stock, too numerous to mention, which we are offering at very low prices.

Tuesday morning we will commence moving to our new location, 515 Second street (formerly occupied by The Globe.)

SAM'L. GREENBERG

212 Market Street

Junior Chautauqua Club Is To Meet Tuesday Afternoon

The first meeting of the Junior Redpath Chautauqua Club, a new department of the local Chautauqua, will be held next Tuesday afternoon at 3 o'clock at the First Baptist church. Mrs. Grace Cowan Tatum, general supervisor of children's work for the entire Chautauqua circuit, will be the guest of the Portsmouth boys and girls on that occasion. The invitation for this meeting is a general one, and Mrs. Tatum wants every one there in order that it may be a happy how-do-you-do meeting.

In addition to outlining plans for the children's work during the 1915 Chautauqua, Mrs. Tatum will describe several new games, tell some interesting stories, and explain the Junior Club idea. At the same time, there will be on exhibition some of the official club buttons and the large pennants which will be awarded at the close of the season to the Champion Juniors of the Chautauqua circuit.

Grownups are also cordially invited, as Mrs. Tatum desires the co-operation of the parents and friends of the children in making the plans. In the preliminary work, Mrs. Tatum will be assisted by Mrs. C. W. Rowe, of the local committee. At this meeting, the boys and girls will elect their permanent officers.

TERMINALS

Jennie Lawson, daughter of Mr. and Mrs. Ernest Lawson of 3021 Gallia pike, suffered a very painful accident Wednesday evening when she fell from the front porch at the Boyd home on Gallia pike where her Sunday school class was practicing for a class play to be given at the Tabernacle. She sprained her left arm badly.

Mrs. C. W. Joyce and two children and Mrs. Wayne Watts of Gallia pike will leave Friday for Wayne, W. Va., to visit relatives and friends.

Miss Nellie Vencer of South Webster is the guest of her brother and sister-in-law, Mr. and Mrs. Harmon Vencer of Gallia pike.

James Wilson, night secretary at the Y. M. C. A. is convalescing from his recent attack of stomach trouble. He suffered a fainting spell several days ago and fell, cutting a gash in his head.

Vella Clark daughter of Mr. and Mrs. Ora Clark of Gallia pike is recovering slowly from a several days' illness.

Contractor S. Monroe and Sons have reached Mabert road with the pouring of concrete base for the paving of the north side of Gallia pike. Two more weeks will be necessary to complete the concrete work from Poplar street to Young street. It will be sometime before that part of the pike east of Poplar street will be ready for the concrete base. The concrete curb and gutter will be laid this week.

Charles W. Ridenour former Y. M. C. A. religious director will conduct the prayer meeting services at the Tabernacle Thursday evening in the absence of Rev. A. B. Johnson of Sciotoville M. E. church.

Contractor George Brawley has completed the laying of cement sidewalks from Kendall avenue on the south side of Gallia to Poplar street. It is the finest stretch of cement walk in the city. The laying of the walks come in the contract of S. Monroe and Sons who are doing the paving, sub-letting the contract to Brawley.

QUARTERLY CONFERENCE

The Rev. L. L. Magee will hold quarterly conference at Mothermott Saturday at 10 a. m. There will be preaching and sacramental service Sunday evening at 7 o'clock. Rev. J. E. Gordon will preach at Old Town Sunday morning.

Ask my customers about my work. Brehmer, the Painter. 1tf

The Baldwin Pianos
Grand Prix, Paris, 1900
The Grand Prize, St. Louis 1904
FLOYD E. STEARNS, Mgr.
822 Chillicothe Street

THE PILOT LAST

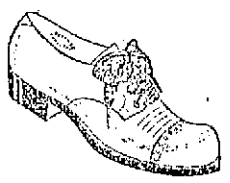

SAY MEN!

Did you know we have one of the best $3.00 Oxfords that was ever sold in this city? You did not? Well, just come in and ask to see the Pilot and I'll prove it. If you want a narrower or broader toe I have them in the same grade.

BAKER
The Sleepless Shoeman
845 GALLIA ST.

IF BACKACHY OR KIDNEYS BOTHER

Eat less meat and take a glass of Salts to flush out Kidneys—Drink plenty water.

Uric acid in meat excites the kidneys, they become overworked; get sluggish, ache, and feel like lumps of lead. The urine becomes cloudy; the bladder is irritated, and you may be obliged to seek relief two or three times during the night. When the kidneys clog you must help them flush off the body's urinous waste or you'll be a real sick person shortly. At first you feel a dull misery in the kidney region, you suffer from backache, sick headache, dizziness, stomach gets sour, tongue coated and you feel rheumatic twinges when the weather is bad.

Eat less meat, drink lots of water; also get from any pharmacist four ounces of Jad Salts; take a tablespoonful in a glass of water before breakfast for a few days and your kidneys will then act fine. This famous salts is made from the acid of grapes and lemon juice, combined with lithia, and has been used for generations to clean clogged kidneys and stimulate them to normal activity, also to neutralize the acids in urine, so it no longer is a source of irritation, thus ending bladder weakness.

Jad Salts is inexpensive, cannot injure; makes a delightful effervescent lithia-water drink which everyone should take now and then to keep the kidneys clean and active. Druggists here say they sell lots of Jad Salts to folks who believe in overcoming kidney trouble while it is only trouble.

$5,450 Per Day

Spent to Fortify Goodyear Tires

Our experts say: "If Goodyear tires were built like some others, our saving would be $1,635,000 per year—$5,450 per day."

The difference would hardly be visible when the tire is complete. But it would probably cost our users a million dollars monthly.

Better Still

But, instead of skimping Goodyear tires, we are building them better still.

Goodyear Fortified tires, for many years, have embodied five costly features exclusive to these tires. We still employ them all.

We spend on experts $100,000 yearly to find new betterments to add. In the past year alone we have added improvements which cost us exceeding $500,000 per year.

Lower Prices

Yet Goodyear prices are constantly coming down. Our last big reduction—on February 1st—made three in two years, totaling 45%.

In view of those facts, don't you think it worth while to get Goodyears? Most men do. Goodyears have long outsold any other tire. They are selling now much faster than we can build them. Any dealer will supply you.

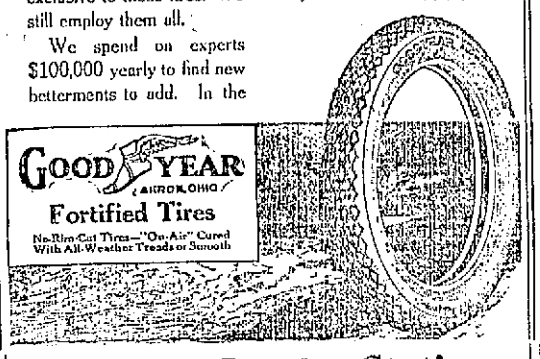

GOODYEAR AKRON, OHIO
Fortified Tires
No-Rim-Cut Tires—"On-Air" Cured
With All-Weather Treads or Smooth

Goodyear Service Stations
Tires In Stock

PORTSMOUTH ..... F. E. Bower, W. J. Friel, R. S. Prichard.
PEEBLES ..... C. E. Suffron,
WAVERLY ..... Vallery Hdwe. Co.

Palm Beach Suits

The Latest Novelty Suit For Summer

From $12.50 to $15.00 Each

Palm Beach Skirts at $5.00 Each

A. BRUNNER and SONS

909-911 Gallia Street.

Thalian Theatre
New Boston
Refined and up to the minute pictures all the time

Friday Special!

M-U-R-D-E-R!

Smoked Bacon 14c By The Side

WM. CANTER

Phone 1716 A Phone 1716 A

AUSTRIANS CAPTURE PRZEMYSL

THE NOON EXTRA

EDITION OF THE Portsmouth Daily Times

ELEVEN O'CLOCK (Associated Press Leased Wire) PORTSMOUTH, OHIO, THURSDAY, JUNE 3, 1915. Established April 20, 1914. PRICE ONE CENT

WILSON HIMSELF PENS SECOND GERMAN NOTE; CAPITAL AWAITS RESULT OF MEXICAN ACTION

HEARS NOTHING FROM WAR TORN REPUBLIC

Washington, June 3—News of how the President's demand on the leaders of the various military factions in Mexico for prompt restoration of peace in the revolution-torn southern republic is being received by them was awaited today with intense interest in official and diplomatic circles.

The president's note, which was sent to Carranza, Villa and Zapata and other leaders publicly called on them to settle their differences quickly and establish a government which the United States can recognize. The president warns them that failure to do so "within a very short time" would "compel the United States to decide what means should be employed" to save the Mexican people from further devastations of internal warfare.

Foreign diplomats here approve the president's course.

The communication was interpreted by officials, diplomats and Mexicans here to mean that the United States would bring pressure to bear first to unite the factions in the choice of a provisional president. Failing in that the United States would accord its active support to the elements that did agree. Possibility of ultimate intervention was considered. That will result, however, only in the event of a reign of anarchy which the Mexicans themselves were unable to remedy.

Speculation continued today as to what the American government means by lending its active moral support to some man, or group of men, if such may be found, "in an effort to ignore, if they cannot unite, the warring factions of the country."

The official explanation was that the United States heretofore had maintained neutrality as between the factions, but now was preparing to choose between them or to give its support to those elements in the existing factions which gave most promise of success. The United States would aid the chosen elements by issuing an embargo on arms, preventing the shipment of war munitions and cutting off of other means of support to the factions which ignored the demand for peace.

WIDOW IS WINNER IN M'KELL-C. & O. CASE

Cincinnati, June 3—The final step in the long drawn out litigation between the Thomas McKell estate and the Chesapeake and Ohio railway was taken here yesterday when a mandate of the U. S. circuit court of appeals affirming the judgment of the local U. S. district court awarding Mrs. McKell damages to the sum of $125,000 was filed in the local federal court.

The filing of the mandate followed the refusal of the supreme court of the United States to allow the defendant to bring the case before it on a writ of certiorari.

The litigation was started here in 1902 when Thomas G. McKell, of Gallipolis, Ohio, entered suit against the C. & O. for $3,575,000 for alleged breach of contract, the subject of which was a development of coal lands McKell owned in West Virginia. By the agreement he entered into with the C. & O. the latter was to build side tracks into the McKell land and was to become purchaser of the coal output. After a few months operation the road withdrew from the arrangement, it was charged. Thomas G. McKell died in 1905 before the legal battle was barely started.

THE WEATHER

Ohio—Partly cloudy tonight and Friday.

RUSSIA WILL BUILD $8,500,000 RAILWAY

Petrograd, June 3—(Via London)—The council of Mirs has sanctioned the construction of a railroad, to cost 17,000,000 rubles (8,500,000 dollars) for Kandalaska, in the province of Archangel, across the Kola peninsula to the port of Kola on the Arctic ocean.

This new line will connect the Arctic with the railway system of Russia and give another outlet to a Russian seaport on the north.

The port of Archangel is more than 300 miles further south than Kola.

AUSTRO-GERMANS RE-TAKE FORTRESS FROM RUSSIANS

SUCCESS COMES AFTER A LONG, HARD SIEGE

Vienna, June 3 (via London, 2:13 p. m.)—Przemysl is again in Austrian hands, according to official announcement made here today.

Vienna, (Via London), June 3—The fall of Przemysl as a Russian fortress apparently are numbered, according to dispatches from the front. The action to capture the five forts on the north front have been mentioned in official dispatches. Austrian 12-inch mortars and German 10-inch mortars are now pounding away at the fort's hastily improvised walls on the west and south fronts of the fortress. The besiegers already are within storming distance of the works on the south.

The capture of the five forts in northern Sector brings the besiegers before the intermediate girdle of the field fortifications which the Austrians erected in the interval between the first and second sieges and which the Russians since then have strengthened further.

This girdle makes skillful use of all the inequalities of the rolling, hilly territory and they will be able to offer little resistance.

The reports of military authorities indicate that the Russians themselves are of two minds regarding the defense of Przemysl. While the Archduke's forces were approaching the San river and even after the campaign against the fortress began the Russians poured a stream of trains with reinforcements, ammunition and supplies into Przemysl along the double track railroad from Lemberg. When the besiegers approached within artillery range of the railroad and highway the movement in this direction ceased and the Russians began an equally hurried rush of men and supplies away from the fortress.

There are said to be other indications that the Russians have become reconciled to the probable fall of Przemysl and the possible abandonment of Lemberg is seen in the transfer of military headquarters from that city to Urody, on the Russian frontier, while the civil administration has been shifted to Zlozow—forty miles east. Work on the fortifications around Lemberg has been discontinued and aviators report that long trains of freight cars are leaving in the direction of the frontier. They do not show the Red Cross and the inference is drawn from this fact, that they are not transports of wounded but are carrying to a place of safety supplies from the Lemberg magazine.

VIKING SHIP WILL ENTER FRISCO TODAY

San Francisco, June 3—Dressed as Vikings of the day of Leif Ericsson, a crew of sturdy Norsemen were to sail a slimnch "Viking ship" into the harbor at the Panama Pacific exposition today, chanting a hymn and opening the ceremonies planned for Norway day.

Several thousand members of the Norwegian societies gathered to welcome the ship and escort the crew to the Norway pavilion.

ABUSES U. S. FLAG, SHE IS FINED

Seattle, Wash., June 3—Appeal to the superior court, it was announced today will be taken by Mrs. Ellen Raymond, who was convicted in the police court here yesterday of reviling the American flag at a flag drill given by a school attended by her son. She was fined $200.

The livest telephone wires in Portsmouth are those leading to the TIMES WANT AD department.

EMMANUEL OFFERS TO BE JUDGE

Paris, June 3.—King Victor Emmanuel of Italy has offered his services as an intermediary in the adjustment of territorial questions which have arisen between Russia and Rumania, according to the Milan Zeeolo.

BREAD IN BERLIN TO BE CHEAPER

Berlin, (via London) June 3—As an indication that Germany's flour supply is not insufficient, the authorities have announced that the prices of various kinds of bread will be reduced all over greater Berlin June 7. Beginning on the same date, the baking of small loaves from white flour again will be permitted.

MAY AVERT STRIKE

Chicago, June 3—Negotiations designed to avert a strike of 14,000 street car employees were reopened today. Officials of the company asked representatives of the union to meet with them in an attempt to bring about a settlement of the wage dispute. Mayor Thompson also laid plans looking to an amicable adjustment. The men had voted to strike to enforce the demands for a wage increase.

HEIRESS TO WED

Chicago, June 3—Announcement of the engagement of Miss Catherine Barker, heiress to $30,000,000 to Howard H. Spaulding, Jr., of Chicago, was made here today by James B. Forgan, president of the First National Bank, and guardian of the young woman.

Miss Barker is the daughter of the late John H. Barker, of Michigan City, Indiana, a car manufacturer. She is 19 years old.

What Did Gen. Sherman Say? Well, England Believes It Now

London, June 3—The first Wednesday in June has been devoted for generations to London's great racing carnival, the Derby, at Epsom and its omission this year brought home to the citizens of the British capital with peculiar emphasis the serious crisis through which the nation is passing.

The decision of the government to abandon all race meetings during the war except that at Newmarket, does not meet by any means with universal approval. Many point to the fact that racing is going on as usual in Germany and contend that its prohibition in England probably will be regarded by her enemies as a sign of weakness and nervousness, making her a subject of ridicule.

At a meeting of protest called by the sporting league resolutions were adopted depreciating the government's prohibition and urging reconsideration.

GOES AHEAD WITH DEMAND ON KAISER

Washington, June 3.—President Wilson, following his conference with Count Von Bernstorff, the German ambassador, was going ahead today with the American government's response to the German answer to the note concerning the Lusitania. The note is to be penned by himself and it will go forward before the end of the week. Interest in the conference was heightened today. Further details were coming to light. One important point it can be stated upon high authority, is that there will be no alteration in the administration's plan to ascertain whether the German government will abide by international law and by its own rules of maritime warfare. The conference was cordial and of a friendly nature. The intensity of feeling in the United States over the Lusitania incident and other violations of American rights on the high seas was emphasized by the president. He also impressed upon the ambassador that the United States would insist that Germany adhere to the accepted principles of international law as they affect neutrals.

The president, it is believed, informed the ambassador that the United States would not object to the German submarine warfare provided it could be conducted in such a way as not to jeopardize life and property of neutrals. He is also said to have explained that the exercise of the right of visit and search would be insisted upon when submarines encounter unarmed merchantmen or vessels which do not resist capture.

Speculation continued today as to the effect of the conference. It was believed by some officials and diplomats that it would be beneficial and draw from Germany a conciliatory reply to the American note.

A feeling of hopefulness pervaded the German embassy where the conference was regarded as satisfactory. The ambassador himself expressed the belief that the communication which he had sent to his government—conveying the viewpoint of the president himself—would enlighten the German foreign office accurately as to the American government's viewpoint and pave the way to a better understanding.

ARREST MANY IN JAPANESE RIOTS

Tokio, June 3.—The holding of an anti-government meeting this evening resulted in serious disturbances. Many arrests are being made and manifestos issued by the organizers of the meeting were confiscated.

Reinforcements of police were sent throughout the city.

The resolution introduced in the house of representatives yesterday by the opposition expressing lack of confidence in the present administration was today rejected by a vote of 139 to 232. Extreme disorder marked the session today. All the members of the cabinet were in their seats. While Premier Okuma and Foreign Minister Kato defended recent negotiations with China, K. Hara, M. Minoki and H. Ogawa attacked them.

Hoots, jeers and altercations punctuated the speeches delivered today but the ovations for Premier Okuma and Minister Kato smothered the cries of the opposition.

K. Hara advanced the claim that Japan's aggression in China during the war in Europe had aroused misunderstandings, destroyed the friendship of the powers and placed Japan in a position of isolation, while H. Ogawa made the declaration that concessions had been granted the Hanyehping company because China had been backed by the United States. Minister Kato denied that the powers had urged the abandonment of the fifth group of Japanese demands.

"We abandoned these in the interests of peace," he said. "No power compelled us to do so. I am convinced that the intellectual classes of the world will understand and commend the course of Japan."

Great interest was attached to the announcement of Premier Okuma and Minister of War Oku in the diet that the army is to be increased by two divisions. This is the first step to the eventual creation of an army of twenty-five divisions.

Seek a position through TIMES WANT ADS. Employers of labor read them carefully.

Charlie Chaplin at The Lyric Theatre To-Day!

5c ARCANA TONIGHT | FOURTEENTH EPISODE The Master Key | COLLEGE COMEDY IN TWO PARTS The Heart Breaker | STERLING COMEDY The Butlers Busted Romance | ARCANA TONIGHT 5c

FRANKFORT HANDS A SHUTOUT TO SPENCERITES

Visitors Win For First Time Away From The Home Lot

IN AN abbreviated game halted by a terrific downpour, which made the playing field look like an extension of the Millbrook lake, the Frankfort team turned in its first victory of the season away from home and its second victory of the year at the expense of the Spencerites. The score was 3 to 0, six innings and several hundred fans were at the park yesterday afternoon to gaze on the smooth pastiming put up by Pat Bohannon and his gang of chattering Kentuckians.

The Old Taylors put an additional run across in their turn at the bat in the seventh, but when the game was stopped before Portsmouth could finish the inning by a perfect deluge the game reverted back to the six completed innings. "Watch us step along some now. The hoodoo has been shattered," chirped Manager Bohannon as the rain mercifully came down in torrents. "I never saw a rain look so good as this one," continued the leader of the Kentucky band of diamond heroes as the rain converted the park into a miniature lake.

If Portsmouth couldn't win the fans would rather see Frankfort cop one than any other club in the Carr circuit as goodness knows the team can make use of a few victories. As stated when the Kentuckians first showed here the team has no business being so deep in the cellar. While it is not a well balanced scoring machine it will be as soon as two or three changes can be made.

Frankfort, as on the day previous, threatened to do heavy damage in the opening stanza, but were held to one run, thanks to some very fast and accurate fielding. Kimble rolled gently to McCall and trotted back to the bench. Hoffman drew a pass and Angermeir was thrown out on his tap to Caton, Kimble reaching second. Naturally so, Bohannon then clicked one over. Diltz's think tank and over came Kimble. Hall mauled one to left and McCall looked worried, but he settled down and failed to "brood" over the situation as he got Bruder on strikes.

Frankfort made her other two runs in the eventful fifth. For an auspicious start Bacon sliced his way to first when Bush booted his roller. Kimble followed with a safe poke to the right field pasture. Hoffman bunted to Spencer, who tried to nail Bacon at third, but all hands were safe. Angermeir then singled and Bacon scored. On Bohannon's sacrifice fly to Sharman Kimble scored, but this ended the scoring as Hall flied to left and Bruder again whiffed at three drooping curves.

It looked like a run in the opening inning for Portsmouth as Diltz promptly earned a walk and Dilly moved him up with a sacrifice. Sharman, however, flied to Bohannon and Mills' tap was fielded cleanly by Hoffman. In the second inning the same situation prevailed. Spencer drew a walk and this time Caton put him down, Bacon to Bohannon. Bush was thrown out by Bruder and McCall struck out. The team went out in order in the third and fourth innings as not a hit was made off Bacon until the fifth, which Caton opened with a hit that Hoffman was lucky to intercept, Caton reaching first without the throw being made. Bush followed with a hit that got by Thomas and Bruder could not field. In attempting to sacrifice McHenry was called out when his bounder bounced back and bounced off his shins. McCall was a Hoffman-Bohannon victim, but Diltz teased a pass out of Bacon and the bases were clogged. Dillhoefer tried hard enough, but his hard smash was right at Hoffman, and picking it up cleanly, he tossed to Bruder for a force out at second. In the sixth Spencer was hit but failed to get around.

It was a well played game and Frankfort showed a great reversal of form. A few more as well played and as well pitched and the "Frankfurters" will not be nestling so deeply in the Ohio State league. Ponder over the game in figures:

Portsmouth	AB	R	H	PO	A	E
Diltz, rf	1	0	0	0	0	0
Dillhoefer, 3b	2	0	0	1	3	0
Sharman, cf	3	0	0	1	2	0
Mills, c	3	0	0	4	2	0
Spencer, 1b	1	0	0	0	1	1
Caton, ss	2	0	1	2	3	0
Bush, 2b	2	0	1	0	1	1
McHenry, lf	2	0	0	3	0	0
McCall, p	2	0	0	0	3	0
Totals	18	0	2	18	11	2

Frankfort	AB	R	H	PO	A	E
Kimble, lf	3	1	2	0	0	0
Hoffman, 2b	3	1	0	2	5	0
Angermeir, c	3	0	1	4	0	0
Bohannon, 1b	2	0	2	9	0	0
Hall, cf	3	0	0	1	0	0
Bruder, ss	3	0	1	2	2	0
Thomas, 3b	3	0	0	0	0	0
Drzozowski, rf	3	0	1	0	0	0
Bacon, p	3	1	0	0	2	0
Totals	27	3	8	18	9	0

McHenry hit by batted ball.

Frankfort ....1 0 0 0 2 0—3
Portsmouth ....0 0 0 0 0 0—0

Two Base Hit—Bohannon.
Sacrifice Hit—Dillhoefer, Caton, Bohannon.
Stolen Bases—Diltz.
Base on Balls—Off Bacon 3; McCall 1.
Hit by Pitcher—Spencer.
Struck Out—By Bacon 1; McCall 2.
Time—1:15.
Umpire—Pfirman.

A FEW PICKUPS AND GROUNDERS

Sharman watched the third one go by unmolested yesterday and when Pfirman called him out the centerfielder let out an awful yell, but he was not chased out of the game.

Bohannon gave his line up another twist as he assigned himself to play first base and sent Drzozowski to right field.

Three new players join the "Frankfurters" upon their arrival home.

The Frankfort gang had fine pitching here, the team dropping three out of four because it could not hit with men on bases. The team needs one or two real sluggers.

The rain that fell during the seventh inning was the hardest that has swept Millbrook in many a day. Umpire Pfirman took one look at the field and then called the game.

Kimble bids fair to develop into a good lead off man for Frankfort. He has a good eye and stands up there and looks 'em over very carefully.

McCall could not get his curve ball breaking at all. He was no puzzle to the visitors. It was McCall's first defeat of the season.

Bacon pitched air-tight ball in the pinches and the stockily built lad should win a lot of games for his team.

"Do anything you like," Bohannon kept yelling to his men as they stepped up to the plate. He was trying to instill a little confidence into them and evidently succeeded as his club made eight hits in six innings.

FRATERNAL DIRECTORY

Fraternal Order of Eagles

River City Aerie, No. 567

Meets every Thursday evening
Sixth and Chillicothe Streets
Wm. N. Gableman, Secretary.
Phones 910 and Y 916

Senators Trounced

Chillicothe, June 3.—Chillicothe made it three in four from the Charleston Senators here Wednesday by taking the final game of the series by a score of 8 to 2. Lyne pitched good ball. The score:

Charleston	AB	R	H	PO	A	E
Beers, c	4	1	1	4	1	0
Alderson, lf	4	1	1	3	0	0
Troutman, 2b	4	0	1	1	2	0
Nutter, cf	5	0	3	2	0	0
Dixon, rf	3	0	0	1	0	0
Almer, ss	5	0	0	1	2	1
Hudson, 1b	4	0	0	8	1	0
Curtis, 3b	2	0	0	1	3	1
McLean, p	2	0	0	0	2	0
Totals	31	2	6	21	11	2

Chillicothe	AB	R	H	PO	A	E
Corbin, 1b	5	2	2	2	0	0
H. Devore, cf	4	1	2	2	0	0
DeBerry, c	3	0	2	15	1	0
Bateman, 2b	3	1	1	0	1	0
Conley, lf	3	0	1	1	0	0
Morow, 3b	2	0	0	2	0	0
Oerrel, rf	3	0	0	2	0	0
Emmers, ss	4	0	1	1	0	0
Lyne, p	4	1	1	1	0	1
Totals	38	8	10	26	2	1

Nutter out on bunt strike.

Chillicothe ....2 0 0 0 6 0 0 x—8
Charleston ....0 0 0 0 0 0 0 2—2

Stolen bases—Bateman. Two base hits—Lye, H. Devore, Emmer. Home runs—DeBerry 2.

COLTS BEATEN 6 TO 2

Ironton, O., June 3.—The locals took another game from the Lexington Club here Wednesday afternoon by slamming out ten hits against Hanna and getting to him for a brace of tallies in the early innings.

The score by innings:

Ironton ....0 1 3 0 0 1 0 1 x—6 10 3
Lexington .....0 0 0 2 0 0 0 0 0—2 7 0

Batteries: Shanlin and Haddock; Hannah and Blackwell.

White Is Matched

Chicago, June 3.—Charlie White of Chicago was matched to box Charles "Kid" Thomas, lightweight champion of France, 12 rounds in Boston on June 8. They agreed to weigh 133 pounds at 3 o'clock. White has won his last five contests with knockouts.

Leach Cross Won From Ad Wolgast

New York, June 3.—Leach Cross, of New York, outfought Ad Wolgast, former lightweight champion, in a ten round bout here last night.

Cross had a decided advantage in every round but the fourth, when Wolgast showed a little of his old time form and used a left to the body effectively. In the fifth round Wolgast floored Cross with a left hook to the jaw and Cross took the count of eight on one knee while bantering the former champion. Cross after getting on his feet came back with a volley of lefts and rights that brought blood gushing from Wolgast's mouth and nose. Wolgast continued bleeding during the rest of the bout.

Club In Lexington

The Portsmouth team left Thursday morning on the early C. & O. train for Lexington, where they will stage a four game series. The team will be back at Millbrook on Monday June 7 when the Babes will pastime in the local lot for a four days' sojourn. The team is in fine shape and Manager Spencer is figuring on an even break in Lexington.

Refused Expenses, Team Goes On Strike

Grand Forks, N. D., June 3.—The Grand Forks baseball team of the Northern league went on a strike today when the management refused to refund money paid for expenses from the players' homes to this city at the opening of the season.

The management in refusing the request acted under league rules, and as a result of the strike the players were suspended.

CLICK OF TRIGGER HEARD IN CINCY

Cincinnati, June 3.—The twenty-ninth annual of the tournament of the Ohio trapshooters league opened today at the Cincinnati Gun Club's grounds at Rosedale, Kentucky. There will be 150 targets in the regular events each day and a fifty target special. Friday the amateur state championship event will take place.

Branch Rickey Has The Old Confidence

While in Cleveland this week Branch Rickey, who is one of the most optimistic managers in the game gave out the following interview about his team:

"As soon as we get the pitching you will see my team in the first division. Our fielding has been hard and sure and the team has been batting very timely. The trouble has been with the pitchers. Now that Hamilton is back on the job and showed a lot of class the last two times out just watch the Browns' smoke during the next month or two."

Hamilton is the southpaw Rickey fined $500 for not keeping in condition.

When You Can't Smoke

that's the time to chew FIVE BROTHERS. When you can smoke—that's the time to choose FIVE BROTHERS.

This pure Southern Kentucky tobacco is the great favorite with men of vigor. It is full-bodied and satisfying. It gets its pleasant richness from the *natural aging* we give it for *three* to *five years.* And that is what keeps its quality up, always the same, no matter what the year's crop may be.

FIVE BROTHERS
Pipe Smoking Tobacco

has always given prime pleasure to manly men. A FIVE BROTHERS man never switches to another brand; he knows he's losing time and pleasure on a needless experiment. Many brands come and go into the discard—while FIVE BROTHERS *holds* old friends and makes *new* ones every day.

There's a snappy *taste* to FIVE BROTHERS that policemen and other big fellows like. It's got that man-size quality about it; not one of those insipid, next-to-nothing tobaccos—but the big *king-brand* for the *he-men* on the force.

A week's trial will make *you* a permanent user of FIVE BROTHERS—go to it *today.*

FIVE BROTHERS is sold everywhere.

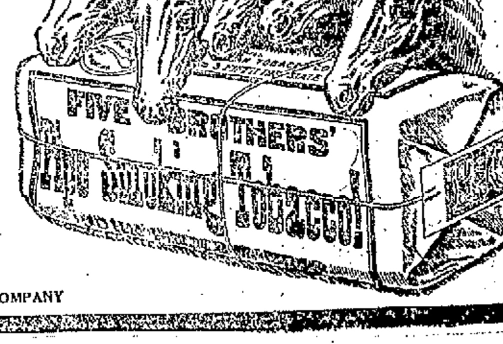

THE AMERICAN TOBACCO COMPANY

ROAD RECORD BETTER THAN AT HOME

Portsmouth has so far played 12 games at Millbrook, one with Lexington being a tie, 3 to 3. Of the other 11 games Portsmouth won 7 and lost 4.

On the road Portsmouth has played 10 games and 8 have been victories, which is conclusive proof that the Spencerites are evidently a first class road team. Yes, evidently.

SPORT SALAD

Eddie Collins is gradually oozing into his hitting stride. He has batted .350 for a week.

It begins to look like the Phils have cracked. The team is getting good pitching, but it is not scoring many runs.

Ironton opened a four game stay in Chillicothe today and Frankfort went home to meet Biddy Beers' Charleston Senators.

Cal Crum was recently given a very complimentary writeup in the Baseball World. He is winning lots of games for the San Antonio, Tex., team.

There is said to be a deal brewing between the Cincinnati and Chicago National league teams. Herzog is after a hard hitting infielder. So are about a dozen other managers.

Connie Mack says that if his team winds up at the bottom he can't loose any more money than he did last year when he dropped a cool $50,000. And he had a pennant won too.

Won Two Games

Orville Roberts who is attending school at Hiram College, Hiram, O., is making a record as pitcher for the college baseball nine. He recently twirled against the Chase team and won 16 to 2 and had thirteen strike outs. He let Chase down with only six hits. Pitching against the Baldwin school nine and won 11 to 0. He struck out 12.

A FABLE

Once upon a time Portsmouth played a game of ball in the Ohio State league without rain falling.

That was so far back that the oldest whiskered bedecked fan cannot recall it.

Moral: If a cloudy sky refuses to clear up there will be a lot of clouds.

BASEBALL

STANDING OF CLUBS

Ohio State League.

	Won	Lost	Pct.
Portsmouth	15	6	.714
Chillicothe	11	8	.636
Ironton	10	7	.588
Lexington	11	9	.550
Charleston	8	14	.364
Frankfort	2	15	.118

National League

	Won	Lost	Pct.
Chicago	23	16	.590
Boston	21	18	.538
Philadelphia	20	18	.526
Brooklyn	20	18	.526
St. Louis	20	20	.500
Pittsburgh	1	20	.474
Cincinnati	15	20	.429
New York	15	20	.412

American League

	Won	Lost	Pct.
Chicago	27	15	.643
Detroit	26	17	.605
Boston	18	15	.559
New York	19	17	.528
Washington	16	19	.457
Cleveland	17	21	.447
St. Louis	17	28	.378
Philadelphia	13	27	.325

Federal League

	Won	Lost	Pct.
Pittsburgh	23	17	.575
Kansas City	23	17	.575
Newark	22	17	.564
Chicago	23	18	.561
St. Louis	18	17	.514
Brooklyn	18	19	.486
Baltimore	15	21	.385
Buffalo	13	26	.333

YESTERDAY'S RESULTS

Ohio State League

Chillicothe 8, Charleston 2.
Ironton 6, Lexington 2.
Frankfort 3, Portsmouth 0; 6 innings, rain.

National League

Brooklyn 7, Philadelphia 2, first game.
Brooklyn 4, Philadelphia 3, 2nd game.
Pittsburgh-Chicago, rain.
St. Louis 5, Cincinnati 1.
Boston 5, New York 5; called in tenth, darkness.

American League

New York 1, Boston 7.
Cleveland 0, St. Louis 1.
Chicago 1, Detroit 1.

Federal League

Newark 8, Baltimore 2, 12 innings.
Kansas City 4, Pittsburgh 0.
Chicago 1, St. Louis 2.

American Association

Louisville 0, Kansas City 17.
Columbus 7, Milwaukee 3.
Indianapolis 4, Minneapolis 1.

GAMES TODAY

Ohio State League

Charleston at Frankfort.
Ironton at Chillicothe.
Portsmouth at Lexington.

BACON WAS IN "RARE" FORM

Manager Pat Bohannon greased the planks for a victory when he sent Bacon to the mound and the lad with the Armour-like name delivered. He worked along at top speed and used the best of judgment. He worked craftily and studied every batter as he came up. It was a high class exhibition of flipping.

THE PITCHERS

	Won	Lost	Pct.
Jacobus	5	1	.833
McCall	3	1	.750
Ferguson	3	2	.600
Teal	1	2	.500

Expert
Tennis Racquet
Restringing

Prices: $1.00, $1.50, $2.00, $2.50, $3.50.

Do It Now.

All kinds Tennis Supplies

HENRY ROTH
420 Chillicothe Street
Phone 1458

Saw Real Thrill At The Auto Race

Four spectators at the Indianapolis Decoration Day Automobile Derby from this city had seats directly opposite the spot where Ralph Mulford's machine started to skid and had a good view of the only real thrill of the race. They were Stanley McCall, Anselm Skelton, Charlie Nichols and Dr. Geo. W. Martin.

"Mulford's car skidded in front of the grand stand and struck the inside wall of the Speedway," said Stanley McCall today. "He quickly reversed his engine and bounded across the track to the outside, and zig-zagged back across the track again. Ralph DePalma was coming towards him with terrific speed, and every one thought that he would collide with Mulford's car, but he steered around him and kept going.

"Regular attendants at the Speedway races say that the one last Monday was the greatest of them all, and I believe it was, for it was a race every mile of the way. The first ten were closely bunched, and a turn of luck would have put any of them in the going. Tseta contended with DePalma until the last lap, and kept the crowd on the alert until the latter crossed the wire a winner."

The local quartette saw Howard Clare, son of Mr. and Mrs. Robert Clare, formerly of this city, now residing in Indianapolis. He was one of the ticket-sellers at the Speedway.

Team Is On Rocks

Canton, June 3.—In view of the disappearance of Fred W. Paige, holder of the Canton Buckeye League franchise, it is doubtful if the club will continue the season, according to reports today. Paige left the city without saying goodbye to anyone. President Lawson has promised to make an effort to interest individual backers in the club, but, in the meantime, the better players are signing with semi-professional teams here, according to reports.

Canton is playing in an "outlaw" league.

RAIN SAVED DILLY AN ERROR

The terrific rainstorm which broke over Millbrook park Wednesday afternoon beat Frankfort out of a run, but it absolved Dillhoefer from an error. Dilly booted one, which blossomed into a run as Angermeir, who reached first on the bobble and scored on an infield tap. As the game reverted back to the sixth inning the run and error could not be officially chalked up.

Boy Scout League

Player Team	AB	H	Pct.
Brady, Kendall Ave	16	9	.562
L. Yaple, Athletics	10	5	.500
Russell, Tigers	12	5	.416
Lewis, Kendall Ave	12	5	.416
Devoss, East End	17	7	.411
Jones, East End	22	9	.409
R. Hopkins, Tigers	10	4	.400
Newman, East End	20	8	.400
Graf, East End	23	9	.391
Moon, East End	13	5	.384
Hamilton, East End	16	6	.375
Turgess, Athletics	17	6	.352
Edwards, Tigers	15	5	.333
Fortner, Tigers	9	3	.333
Selby, Tigers	12	4	.333
Bull, East End	3	1	.333
Paxson, Kendall Ave	21	7	.333
J. Bryant, East End	3	1	.333
Haisler, Kendall Ave	19	6	.315
A. Yaple, Athletics	16	5	.312
Wilson, Athletics	23	7	.304
Oehres, Athletics	10	3	.300
Parker, Kendall Ave	21	6	.285
J. Hudson, Tigers	16	4	.250
Scott, Kendall Ave	21	5	.238
Cook, Kendall Ave	10	2	.200
Fugitt, East End	20	4	.200
Blake, Athletics	15	3	.200
W. Hopkins, Tigers	16	3	.187
Moore, East End	6	1	.166
Williams, Tigers	12	2	.166
Bellamy, Athletics	13	2	.152
Eisenaugle, East End	13	2	.152
Monk, Athletics	14	2	.142
Baggs, Athletics	7	1	.142
Glins, Tigers	15	2	.133
Davis, East End	8	1	.125
H. Hudson, Tigers	18	2	.111
Dever, Athletics	11	1	.090
Bertram, Kendall Ave	12	1	.083
Chapman, Athletics	3	0	.000
Reutinger, Tigers	6	0	.000
Buckley, Kendall Ave	6	0	.000
Virgin, Tigers	3	0	.000
Donnelly, Kendall Ave	3	0	.000

TEAM HITTING

Team	AB	H	Pct.
East End	164	54	.329
Kendall Ave	176	52	.295
Athletics	152	32	.272
Tigers	135	32	.330

PITCHER RECORDS.

Pitcher	Won	Lost	Pct.
Moore	2	0	1.000
Moon	2	1	.666
Bellamy	2	2	.500
Lewis	2	2	.500
Hudson	1	2	.333
Donnelly	0	1	.000
Glass	0	1	.000

LEADING RUN GETTERS

Player Team	G	R	Pct.
Devoss, East End	5	8	.160
Jones, East End	5	8	.160
Fortner, Tigers	2	3	.150
Brady, Kendall Ave	5	5	.100
Russell, Tigers	3	3	.100
Blake, Athletics	1	1	.100
Turgess, Athletics	1	1	.100
A. Yaple, Athletics	5	5	.100
Eisenaugle, East End	5	5	.100
Moon, East End	5	5	.100
Wilson, Athletics	5	5	.100
Williams, Tigers	1	1	.100
Cook, Kendall Ave	3	3	.100
Haisler, Kendall Ave	5	5	.100

Love The Winners

It is said the New York Giants are back of last season's attendance figures up to June 1 52,000, which is a bit of conclusive proof that even the blase fans of dazzling old Broadway will not turn out to see a losing team. A fan is a fan that's all. He loves a winner and turns his back on a loser.

HEAVY ENTRY LISTS

Lexington, Ky., June 2.—Heavy entry lists were reported in all the trotting and pacing events to be run at the October meeting of the Kentucky Trotting Horse Breeders' association when the entry cards were closed last night. The total value of the stakes was placed at $90,000.

Charleston Visitor

Wirt Donaldson, of Charleston, W. Va., was here Tuesday conferring with Billy Barron relative to buying some bowling alley equipment. He is a warm personal friend of Dan Roll, of the W. J. Bullman Liquor Company.

Don't let another sun set with your WANT untold. Use the TIMES which reaches over 9,000 homes every day.

"RED" BOHANNON SEES A VICTORY

"Red" Bohannon was in the city Wednesday and witnessed the Portsmouth-Frankfort game. He is a brother of Manager Pat Bohannon of the "Frankfurters." A few years ago when Portsmouth grabbed a franchise in the Ohio State league and anchored it here Bohannon was a member of the Springfield team, which was transferred to the River City. The Bohannon boys reside in Frankfort.

$1.65

CINCINNATI, O.
AND RETURN
VIA
N. & W. RY.

BASE BALL
CINCINNATI VS
BOSTON

SUNDAY, JUNE 6TH

Special Train
Leave Portsmouth .....7:15 a. m.
Returning train leaves Cincinnati ....7:00 p. m.
City Ticket Office Sixth Street
Opposite Post Office
R. E. SCOTT
Passenger Agent

The Portsmouth Daily Times

SUBSCRIPTION $5.00 PER YEAR

The Times Publishing Co.

CHILLICOTHE AND FRONT STREETS

VALLEE HAROLD AND HARRY E. TAYLOR, Editors.
GEORGE M. TAYLOR, Managing Editor.

WHEN AWAY FROM HOME
You Can Get The Times At The Following News Stands:
CINCINNATI, OHIO: Fountain News Company, Fountain Square.
COLUMBUS, OHIO: A. T. Butler (News Agent), Union Station.
Cyphenant News Company, Gay and High Streets.
DAYTON, OHIO: Greater Dayton News Co.
CHILLICOTHE, OHIO: Peter Bohn (News Stand), Main Street

ADVERTISING DEPARTMENT
ROBERT E. WARD,
Foreign Advertising Manager.

EASTERN OFFICE.
Brunswick Building,
225 Fifth Avenue,
New York.
Mad. Sq. 3454.

WESTERN OFFICE.
Advertising Building.
123 W. Madison Street,
Chicago.
Randolph 4977.

OUR HUMBLE APOLOGIES.

We see by a post card sent by W. J. Lampton, of New York, to Miss Irene Houston that we have fallen into the bad graces of that clever and entertaining gentleman. Mr. Lampton has a 42 centimetre grievance apparently because he sends greetings and regards to every one in Portsmouth "except that Times editor man." Then he proceeds to elaborate and explain that he is first class mad because his efforts to make The Times entertaining are not appreciated to the extent of sending him a copy of the paper containing his part of the entertainment." We recognize the justice of the grievance. We realize what a deprivation it must be to a literary gentleman like Mr. Lampton not to be able to have a copy of The Times at hand. It creates a void in his life that no apology can fill. We promise to send a whole file of this exponent of higher thought and we also tender our regrets for the turmoil that our neglect has brought into Lampton's usually orderly and serene existence.

THE MEXICAN MESSAGE.

President Wilson's statement on Mexican affairs, as published Wednesday, indicates that a far more vigorous and sterner policy is to be pursued in regard to the Southern republic, that the period of inaction for this country has passed, that our patience has at last been exhausted. Blunt warning has been served upon the warring factional leaders that they must get together and establish a stable government, one that will insure constitutional government to Mexicans and safety for foreign dwellers within her borders. If the warning is unheeded, the president says that the United States will announce what steps she will take in order to bring peace and order, in other words the time for armed intervention will have come.

In the opinion of many the "watchful waiting" policy of the administration has been a mistaken policy, but on the whole the great mass of Americans have been content with the president's actions.

They have sympathized with his efforts to bring about a peaceful solution of the Mexican problem but like him, their patience has become exhausted. Reluctantly they agree with President Wilson that the time for action has come, that as between anarchy and intervention, the latter is the only course to be considered.

The day for temporizing is past. The half dozen or more Mexican revolutionary leaders must get together and sink their ambitions and differences for the common good or else our duty compels us to step in and make them do so.

Over in Steubenville the editors of the various newspapers could not agree as to how the city government ought to be run and so each of them is going to be a candidate for mayor. What a happy thought. We have no doubt but that Steubenville is in for the most modelest model reign of purity in city affairs ever known to history. And locally since we have worried about Frick's regime and Myers of the Star, is still worrying about Doc Lake's morals, what's the matter with us getting a call from our friends to sacrifice ourselves on the altar of civic purity? Eh, what?

The Jitney Bus craze seems to be subsiding, at least so far as most Ohio cities are concerned. Columbus, which was the shining exemplar of the new mode of street travel, is again normal, only a comparatively few machines being in service whereas a few weeks ago there were hundreds skimming over the streets. Close observers believe that in time the jitneys will settle down to strictly business lines and that buses will be operated by regular companies along outlined routes, with large cars that will enable passengers to be carried at a profit.

We learn with regret of the illness of Hon. John A. Eylar, of Waverly, who is a patient at Mt. Carmel hospital, in Columbus, a very sick man. Mr. Eylar is a brilliant and versatile gentleman, a man who makes friends and who keeps them. We trust that fate will be kind to him and that he will soon be his old time self again.

HOME AGAIN

THE MAILED FIRT SHOWN.

At a recent meeting of the Montgomery City Commercial Club negotiations with a Chicago brick concern that proposed to establish a plant there, were abruptly ended when it was moved and carried that the factory be told to go to hell instead of being asked to come to Montgomery City.—Clinton (Mo.) Democrat.

Of course since it is decreed by fate that Chillicothe simply cannot win from Portsmouth there is some excuse for the depressed and dispirited look and tone of the sporting page of the esteemed Scioto Gazette. But then the Gazette should not take things so badly. It was certainly prepared for the outcome. Surely it never expected its ball team to be anything else but "among those who played" in contests with this Peerless City at the mouth of the Scioto.

Another reason for Dan Egbert's famous temporary roadway around the Chillicothe pike, paving is that he planned to provide work for unemployed horses by having them pull stalled automobiles over his mudway. Dan's idea is working like a charm too. One team of horses earned $11 the other day in the transfer business. And others are yet to be heard from.

Advice that called for a swift kick was what we call that headline on our sport page Wednesday reading "Frankfort fans should not get discouraged." You must admit it is hard to be optimistic over a team that has won nine game out of seventeen played.

Watchful Si Straus arises to question the truth of a statement in this usually veracious column. We said it did not rain Sunday. He says it did and as proof advances that he walked home under an umbrella. We fail to follow the deduction. A man might carry an umbrella to keep the sun off his complexion, or to be stylish, the mere presence of the shower stick not being acceptable as unqualified and undeniable proof of rain. We demand more evidence before making a correction.

We are awaiting with armed expectancy the days when Wayne Wheeler and Demon Rum grapple in deadly conflict for then we know that our mails will be filled with letters from angry subscribers accusing us of having sold out to the liquor devils or of toadying to the foes of personal liberty as the views of the writer may dictate. Verily, the path of a neutral editor man in a Demon Rum conflict, no matter how straight and narrow it may be, is filled with woe and trouble. Also libel suits.

As yet no plums have dropped Scioto ward from the Willis shaking. Hope deferred maketh the heart sick.

We were made the victim, Tuesday, of one of those prayers, which if you don't repeat and then sit down and indite to nine other victims, you will suffer the most appalling calamities in this life and racking tortures in the next. These prayers are rank superstitions, the church has thundered her anathemations against them, learning has laughed them to scorn, but regularly they travel around the earth, finding their dupes and their victims.

One of the oldest things we ever saw in an editorial was in one in the Cincinnati Enquirer of Tuesday, which in one line furiously advised Woodrow Wilson to obliterate Mexico at one instantaneous swoop and then in the next ponderously entreated him to go slow in dealing with Germany? Why, what's the difference where and by whom American citizens are killed? Isn't it always best to be sure you are right and the other fellow wrong before going ahead?

"It rained forty days and it rained forty nights." In our youth we often heard the Negroes sing a song in which those words were repeated and we had a thought it was something about Noah's flood. It must have been a prophecy, though, and the time of fulfillment now at hand.

A man turned up in New York the other day, who claimed to have just got in from San Francisco, covering the 3,728 miles in 11 days, 7 hours and 15 minutes. All we've got to say is that some automobile fellows are as big liars as those others that go fishing.

The Detroit Free Press thinks Japan has about the softest thing of any of the Allies at war with Austro-Germany, but we can't see where she has anything on Portugal. Theoretically Portugal is at war, practically she is enjoying profound peace.

Now, honest, what do you think would have happened about the water works if the old gang administration had been left in control to receive them at their alleged completion?

The next convention of the Siebenberger Sachsen Eintracht Krauken Unterstutzan Verein will be held in Chicago next May. Are you going to it?

The state board of education has out a list of words for its state spelling contest and oddly enough a proper name, which appears in The Times and hundreds of other papers every day, is misspelled.

Mr. Wilson is reported as having no disposition to turn it into a gubfest. We're all with him there, that's sure.

DOC KOKO'S COLUMN

Be a Man

'Tis not enough to sit at home and say
The thing is rotten;
It is because by men like you
Their duty to the state
Is oft neglected and forgotten,
That power is vested in a selfish few.
Do not presume to criticize or blame;
Your own indifference
Is still greater cause for shame.
To say you have no time
Is hollow subterfuge,
You know full well
That if you would, you could;
But it's easier to shirk
And let the others do the work,
While you complain
Grumbling alone
Will never win reforms,
Or right men's wrongs.
'Tis those who back their protests
With their deeds,
And with their efforts
Parallel their prayers,
Who give the nation the relief it needs.
Don't be a simple knocker!
Be a man!
To every duty true
Declare yourself!
Then take a stand
With those who fight to free the hand
From the grasp of the pirate crew
Who, but for your neglect, and mine,
Would never be allowed to climb
And sieze the reins of power.
—Knickerbocker Press.

Wanted An Explanation

During the Dayton flood, a good old "lady of color" was rescued with two white women from the deep water and put on the roof of a barn for safety. After the boat man had rowed away the white women both offered prayer for their future safety, but the colored woman, sat by in stolid silence. One of the white women turning to her said: "Pray, woman, pray. Do something to help." The old woman clasped her hands, knelt on the roof, rolled her eyes upward and said: "Dear Lawd, yo' once promised us long time ago dat dey novah would be no mo' floods. Now, Lawd, what does dis yar 'mean?'"—Cleveland Leader.

Lizzie Goes On Rampage

Albert Jeffers has purchased a new tin Lizzy and the first thing he did was run up a telephone pole and holler, whoa! whoa!—Liberty (O.) Press.

Council Chamber is Bug House

In order for council to avoid the danger of getting into the swarm of bed bugs now infesting the council chamber it will be necessary for that body to meet in the engine house this evening.—Mt. Vernon (O.) Banner.

Quite Remote

"Shure, then you are related to Barney O'Brien?"

"Very distantly. Barney was me mother's first child—I was the sivinteenth."—Passing Show.

Beneath Him

Farmer—I'll give you $5 a month and your board.

Applicant—Aw, shucks! What do you think I am, a college graduate?—Philadelphia Bulletin.

Whoa Maud!

Mule cavalry may be the rule
When next in war men meet
You see, so stubborn is the mule
He simply won't retreat.
—Grand Rapids Press.

Just The Thing

"What are you looking for, captain?"

"The colonel told me to find cover that would harmonize with the uniforms of the men and thus afford us protection."

"Well!"

"So I'm looking for a khaki-colored hill."

Bet They Need One

By installing an up-town bath room on his premises our barber, J. A. Atchison has shown enterprise and that he is there to cater to the needs of our district.—Brownlee (Susk.) Advertiser.

Were Doubly Punished

"Doesn't your choir sing at the prison any more?"

"No, several of the prisoners objected on the ground that it was not included in their sentences."—Stray Stories.

A Little Mixed

Inquirer—Don't you find it dangerous work knocking about in a submarine deep beneath the sea?

Engineer—Yes, but a man must do something, you know, to keep his head above water.—Boston Transcript.

Bridge Work Is Delayed

The rains of the past few weeks have greatly handicapped the Mount Vernon Bridge Company in its work on the new county bridge. The company is still driving piling for the false work.

Constipation Cured Overnight

A small dose of Po-Do-Lax tonight and you enjoy a full, free, easy bowel movement in the morning. No griping, for Po-Do-Lax is Podophyllin (May Apple) without the grine. Po-Do-Lax corrects the cause of Constipation by arousing the Liver, increasing the flow of bile. Bile is Nature's antiseptic in the bowels. With proper amount of bile, digestion in bowels is perfect. No gas, no fermentation, no Constipation. Don't be sick, nervous, irritable. Get a bottle of Po-Do-Lax from your Druggist now and cure your Constipation overnight.

Shipment of Strawberries

Capt. Thomas Roush, of the Bay Line packet Greyhound, brought a big consignment of unusually fine strawberries to Portsmouth from Lawrence county, Tuesday.

Gets Ford Car

W. A. Givens, postmaster and storekeeper at McGaw, received his new Ford touring car, Tuesday. It was purchased of William Friel, the local Ford agent.

REMOVAL

The law offices of J. P. Purdum have been moved to rooms 301-304 Masonic Temple. Home phone No. 6, Bell phone 247. 1f

To The Infirmary

Thomas Coutts, aged 63 years, a plasterer, claiming Wheeling, W. Va., who was taken ill while lodging at the city prisoffe Tuesday night, was committed to the county infirmary, Wednesday morning.

The New Shoe Repair Shop

Old shoes made like new.
Shoes repaired while you wait.
Men's shoes half soled, nailed 50c
Men's shoes half soled, sewed 65c
Ladies' shoes half soled, nailed 40c
Ladies' shoes half soled, sewed 50c
We also do hand work if desired. Save the buttons and strings and bring them to us we will fix them up. All work guaranteed, come and give us a trial.

OSCAR MIRVIS
Mender of Soles
906 GALLIA STREET
Two Doors East of Gay St.

J. I. G. CLUB HAD FINE TIME

The J. I. G. Club spent Saturday, Sunday and Decoration Day at Camp Shadyside and had the best time since the organization of the club. The meaning of J. I. G. is Jolly Irish Girls. One who spent the day with the girls would think they were training in military tactics, as each hour of the day is planned for some helpful work, such as studying the trees, birds, flowers, needlework. Each one knows when it is meal-time, not by the call of the cook, but by the time, for all meals are on schedule time, and at 9 o'clock p. m. all lights are out and they retire for the night. Each one must be up by six o'clock. There are no fines for disobeying the rules, as each one knows she is expected to live up to them. The following girls were in camp, with Mrs. Mary E. Boyles as chaperone: Misses, Lulu Puckett, Della Puckett, Fannie Puckett, Mrs. Nate DeLong and daughter, Geraldine, Gracia Boyles, Bess McFarland, Florence McFarland, Flora Cropper, Sara Hester, Nannie Foley, Hattie Tatman and Mary Boyles.

Will Return to Store

Bruce Hoobler, a Market street clothier, who was seriously burned in an accident at his home last winter, expects to resume his business duties within another week.

Oak Hill has a union revival. Now if Editor Funk would only see the numerous errors of his way and—but oh well, what's the use of suggesting impossibilities.

Another thing that must be classified among the pathetic features of life is the way a man will run around the country with a press agent, trying to be mentioned for the presidency.—Columbus Journal.

One of the little consolations for the rest of us who do not own any $500 per acre Scioto bottom corn land is that we do not have to worry about the June rise.

Hicks, the weather prophet, had a flood scheduled for this week in the Ohio valley. He didn't quite make the riffle but he came precious near to it.

POLLY AND HER PALS

THIS MAY NOT PROVE ANYTHING---BUT PA DOES HIS BEST.

Every day that the TIMES is published, builders list their bargains on TIMES WANT AD page.

NOSE CLOGGED FROM A COLD OR CATARRH

Apply Cream in Nostrils To Open Up Air Passages.

Ah! What relief! Your clogged nostrils open right up, the air passages of your head are clear and you can breathe freely. No more hawking, snuffing, mucous discharge, headache, dryness—no struggling for breath at night; your cold or catarrh is gone.

Don't stay stuffed up! Get a small bottle of Ely's Cream Balm from your druggist now. Apply a little of this fragrant, antiseptic cream in your nostrils, let it penetrate through every air passage of the head; soothe and heal the swollen, inflamed mucous membrane, giving you instant relief. Ely's Cream Balm is just what every cold and catarrh sufferer has been seeking. It's just splendid.

Flood Wall Extension Not Mentioned; Harvard Place And Gallia Pike On Griddle

Contrary to expectations the proposed flood wall extension was not even mentioned at Wednesday night's meeting of city council, due to the fact that the citizens committee appointed by the mayor, namely Messrs. George Zottman, John R. Hughes and Ludwig Ulrich were not yet ready to submit a report on their efforts in dealing with abutting property owners relative to damage claims.

Council wrestled with such knotty problems as the proposed opening of Harvard Place, the Buch & Snyder addition controversy and also found time to authorize the improvement of Kendall avenue from Eighth to Gallia streets and the paving of Armstrong avenue, while Judge Osborn enlivened the proceedings by calling a halt on service department employees allegedly shifting responsibility for neglected public work on members of city council.

Harvard Place Opening Is Agreed Upon

The question of opening Harvard Place through from Gallia to Ninth street was brought up by Mr. Westphal. He reported that he had a petition from the property owners in which they agreed to stand an assessment of $1.50 per front foot towards the improvement but he believed this unjust to ask of them. He said Raynor street and others over town had been opened without any extra cost to the property owners. Mr. Wilson supported him in his stand. He explained that the plan as recommended by the street committee and board of control was to assess them $2 per front foot. He believed the property owners of Harvard Place paid as much taxes as any other citizens and that it was an unfair proposition. He favored the immediate opening of the street, declaring that the property owners stood ready to take off the city's hands the 20 ft. of the Jackson property that will have to be purchased but not needed by the city, leaving five feet for the city's use which, he said, would materially lessen the cost to the city.

Can Acquire Property But Have No Funds

His motion that the solicitor and service director proceed to acquire the necessary right of way for the opening of the street passed but Solicitor McCall was on his feet instantly and declared that owing to a lack of necessary funds the motion had no force and that a bond issue would be required. Mr. Shump under the circumstances, favored the acceptance of the property owners' petition. Mr. Westphal stated that Mr. Heinisch refused to sign the petition. President Cook assured Mr. Westphal that council was only too willing to open the street, had repeatedly tried to do so for the past four years, but that the property owners, one principal one in particular, did not show a proper disposition.

Gallia Pike "Crook" Went Under Fire

A resolution directing the city engineer to change the plans of Gallia street and make its center from Chestnut street to the east corporation line coincide with the center line of Gallia street as established by the village of New Boston precipitated a spirited discussion.

The name Chestnut street was omitted from the resolution as read. Mr. Gulker asked if the alignment and elevations tallied with those agreed upon by the city council and owners of the Buch & Snyder addition. Engineer Wilhelm assured him that the elevation of 62.70 ft. was correct but he wanted to know where that angle in the street was to start. He told of his efforts to avoid the crook in the street, insisted it would throw the street out of line and always be an eye-sore and render useless a portion of the retaining wall and sewers. He said he was at a loss to understand why Buch & Snyder insisted upon the change, unless it was simply because it added to the north end of their southern tier of lots.

Mr. Gulker now arose to a point of order. He said the change had been mutually agreed upon and that it was not for them to say, that it was the third time the legislation had been prepared and brought in and he insisted that the engineer do as he is instructed to do.

Engineer Wilhelm Holds His Original Contention

Mr. Wilhelm now declared that if the angle were placed at Plum street it would cut into lots already built upon. He wanted to go on record as protesting against any angle.

Mr. Osborn now asked the engineer how far south would an angle at Chestnut street shift the street. "Four or five feet" replied Mr. Wilhelm who added that Buch & Snyder had laid their line arbitrarily not knowing how the city was going to come up to their line.

Mr. Osborn Expresses His Views On the Matter

Mr. Osborn now took the floor to present his views on the subject. He said Gallia street of New Boston was established before the Gallia street in Portsmouth at that particular point. It shifts at the east corporation line to a line east as established by a former ordinance between four and five feet. He said he had purposely asked the engineer how much of a shift it meant because a member of the Retail Merchants' Association had called upon him regarding the matter and he had obtained an impression from the city engineer that it meant a shift of from 40 to 50 feet. The angle is to begin at Chestnut street and as the distance between that street and the east corporation line is 800 feet, the angle will be gradual and coincide with the street as it is established by New Boston. It leans north there and is in New Boston's jurisdiction.

Resolution Adopted

Upon Mr. Osborn's motion the name Chestnut street was ordered written into the resolution as the starting point of the angle and the resolution was unanimously adopted under a suspension of the rules.

Will Pave Kendall Avenue

Upon the recommendation of Service Director Gergens speaking for the board of control, Chairman Gulker of the street committee moved that the solicitor prepare legislation for the paving of Kendall avenue from Eighth street to Gallia street with an approach to the Golf grounds. The motion carried.

Two estimates had been submitted, one calling for the improvement of the street only from the B. & O. S.W. tracks to Gallia street and the other, which was the original one, from Eighth to Gallia. Mr. Gergens said the street needed paving worse south from the railroad tracks to Eighth, as there was no drainage and the street impassable the greater part of the time. He said the city street sweepers were unable to reach New Ninth street because of the awful condition of Kendall avenue.

T. C. Anderson Makes Offer

Mr. Osborn reported an offer of T. C. Anderson to convey to the city the 8 ft. he had reserved on the east end of his lots in Armstrong Place, for the improvement of Armstrong avenue but that he does not want to be put to the trouble of making the conveyances. Mr. Osborn felt that before the city proceeds with the paving of the street that it first acquire the title. His motion, that he street committee, solicitor and service director confer with Mr. Anderson, carried.

Front Street Gets Into Council Meeting

Mr. Osborn said his attention had been called to the bad condition of Front street from Gay to Chillicothe street by Mrs. Ed Treat and it had been represented to her that council was responsible because no relief was forthcoming. He wanted it to be understood for once and all that the responsibility rested with the department having control of the funds appropriated for the respective purposes. If he was wrong he wanted council to have the right to say how the appropriations should be distributed. He was not ready to say that these false impressions were created for any ulterior motive but he believed there should be a better understanding as to the powers and duties of council and the service department. It is unfair, he said, to try to shift responsibility on council and, if he was wrong, he said the method of distributing the semi-annual appropriations should be changed and the money spent where it would do the most good.

To Get Relief Asked For

Though believing he had no right to offer it, Mr. Osborn made a motion that the service department be directed to give Mrs. Treat and others the relief they are asking for. The motion carried. Director Gergens assured the members that the question at issue was certainly news to him, that had the relief asked for ever been mentioned to him, prompt steps would have been taken towards granting it and he was quite sure that there must be a mistake somewhere. Mr. Gulker attributed the remark mentioned by Mrs. Treat to James Foley, assistant service director.

Mr. Schmunk reported that teamsters were complaining about a gulley in the main part of the Gallia pike temporary road. Engineer Wilhelm arose to advise him that this had been filled in, but Mr. Schmunk insisted he had passed there only Wednesday and it did not appear to have been remedied to any extent.

Property Owners Ask For Improvements

A petition was read from property owners of Armstrong avenue asking for the grading and paving of that thoroughfare from Gallia street to North avenue. Referred to engineer and solicitor.

A petition from property owners of Gay street, between Eleventh and Thirteenth streets, asking that, in the improvement of that part of Gay street gravel base and sand filler be used, was referred to the engineer, solicitor and service director.

A communication from J. S. Thomas stating that his assessment bill for Boundary street was $10 in excess of the proper amount, was referred to the law and claims committee.

A petition asking for a sanitary sewer extension north of Sixth street, in the first alley east of Court, east to the next intersecting alley, was referred to the engineer for an estimate.

A petition from property owners on Sunnyside, asking for a sanitary sewer extension in that locality was referred to the engineer to determine the most feasible route.

The schedule amounting to $346.33 was allowed.

Well! Well! Well! Claim Our Flood Wall Isn't Original

Solicitor McCall reported the receipt of a letter from Attorney Ewall, of Cincinnati, who was claiming damages from the city on behalf of some clients for alleged infringement of a patent in the construction of Portsmouth's flood wall. He claimed to have collected damages from the city of Akron and to also have obtained judgment in Cincinnati. The solicitor reported that the same parties had made similar claim shortly after the completion of the wall and that the constructing and supervising engineer, J. F. Hudson, at the time scoffed at the claims, he contending that the methods employed in the building of the wall dated back to the time of the old Romans.

Auditor Gableman reported the acceptance by the Sinking Fund trustees of the $42,000 Lawson Run viaduct bonds and their refusal of the $10,000 street improvement bonds and the refusal also of the latter by the Industrial Commission of Ohio.

An estimate of $210 for a 300 ft. sewer extension to relieve overflows from rain on Baird avenue was referred to the street committee to confer with the finance committee preparatory to recommending the required legislation.

A petition asking for a sanitary sewer between Robinson avenue and Twelfth street and the Offnere street school and Lincoln street, which had been presented a year ago, was ordered revived and presented at the next meeting.

Unappropriated Balance In Sewer Fund

Clerk Gableman reported he had prepared a list of sewers built and petitioned for during the life of the present council and he found an unappropriated balance of $1600. Two new ones just petitioned for were estimated at $700 and $300, respectively, and if the old Sixth ward sewer extension to be let Saturday was awarded below the estimate it might increase the balance somewhat. He therefore suggested to refer it to the street committee pending this letting.

An estimate of $150 for repairs to the Arbogast sewer at Eleventh and Findlay streets was referred to the solicitor legislation, but upon the assurance of Service Director Gergens that he would take care of the improvement with his semi-annual appropriation for gutter repairs in July, Mr. Westphal withdrew his motion.

Safety Director Lake asked for a $50 appropriation with which to pay the balance of the cost of repainting the city buildings, but agreed to await the semi-annual appropriations in July.

1916 Budget Is Passed

The annual budget for municipal purposes for the year 1916 was presented by Chairman Osborn, of the finance committee, and was passed under a suspension of the rules. It provides for the following amounts: Public health, $7300; public safety, $74,105; public service, $96,290; hospital, $7175; library, $1100; interest and sinking fund, $62,000.

Ordinances Provide Money For Improvements

Ordinances were also passed appropriating $150 for the reconstruction of water service on Spring and Vinton streets, appropriating $109 for pipe line and fire hydrant on Scioto bank garbage dump at Eleventh and Washington streets; $2005 for installing water service on Walnut street between Norfolk street and the east corporation line; $311.80 for installing water service on Buch street; $35 for a new concrete water trough at Gallia and Clay streets; $100 for a storm and sanitary sewer between Seventeenth and Eighteenth streets and Waller street and Oakland avenue; $150 for laying new sidewalks at Fifteenth and Chillicothe streets, in settlement of H. F. Smith's damage claim against the city; $300 for the construction of the Cecil S. Miller sewer extension.

Wants Mabert Road Fifty Feet Wide

Chairman Gulker, of the street committe, recommended that in the improvement of Mabert Road that thoroughfare be made a 50 ft width, with 30 ft. driveway and two 10 ft. sidewalks. He was granted further time in the matter of divided sidewalks on Eighteenth street.

A petition was brought in towards the close of the meeting signed by Park avenue property owners, asking that in the improvement of that street the specifications be changed to omit all reference to the reconstruction of sidewalks, they contending that all present walks are adequate. The petition was received and filed.

OBITUARY

Joseph Downard

Mrs. J. W. Adams of Seventeenth and Offnere streets, received word from Wakefield, Wednesday night that Joseph Downard, a well known farmer of that vicinity passed away last night at 7 o'clock. He had been ill for many months with a cancerous affection. Mr. Downard was a veteran of the Civil War, having served his country faithfully during the war of the 60's. He is survived by a wife and one child. A sister-in-law, Mrs. Charles Stewart, left here today for Wakefield to attend the funeral services of Mr. Downard.

TAFT MAKES SPEECH

Philadelphia, June 3.—Former President W. H. Taft was the orator today at the commencement exercises at Bryn Mawr college. The occasion was of especial interest to him as his daughter Helen was one of the graduates. She received the degree of Bachelor of Arts. The former president in his oration spoke on international peace.

Get busy, men! Don't let the fact that you are temporarily out of a job make your whole future look black. Read TIMES WANT ADS.

HIGH YALLER IS STILL FREE; POLICE BELIEVE 'SHINE' MAY HAVE MURDERED DETECTIVE

The police officials are known to have secured some trace in a distant coal mine camp of Henry Glenn, alias "High Yaller," whom "Jungle Shine" and "Florida Kid" in their confessions named as the gun man in the Baucus murder case and his capture within the next few days is hoped for.

Officer Charles Flowers, who is well acquainted with "High Yaller," went to Columbus early Thursday to investigate reports that he had been seen there but it is not really believed that he has been in the capital city, his associates declaring they never knew him to visit there.

"Jungle Shine" May Be The Murderer

There is growing feeling among officials that they probably have Detective Baucus' slayer behind the bars.

It is regarded as nothing short of remarkable that "Jungle Shine" in all of the excitement should have stopped to pick up the murdered detective's gun, carry it with him to the river, thence across the city again, past the scene of the killing and over the hills to Vera and thence to Chillicothe and Columbus, not disposing of it until some weeks later when it would realizing no doubt that he be been caught with it in his possession it would mean that he would certainly be accused of the crime.

Killed A Man In Cincinnati

Then too, it is alleged, that "Jungle Shine" killed a man during an encounter in a saloon in Cincinnati over a poker game some years ago and is generally regarded as a desperate man.

"High Yaller" despite efforts of "Florida Kid" to picture him as a desperado, is said to be an easy going fellow.

"High Yaller" Came To Work On Factory

James Foley, assistant city service director and other officials, well recall him. He first came to Portsmouth at the time the Irving Drew Company was building its new factory addition he working there as a cement finisher for the Ferro Construction Company. He was picked up for September last year and was put to work on the alley brigade. He also bossed the job of loading some iron pipe on the city building rear lot and his unusually happy demeanor was the subject of comment. Mr. Foley thought so well of him that he had recommended him to Kelley Bros. "High Yaller" told him that he lived at Sixth and John streets, Cincinnati.

It is felt that if relatives of the two informers show no disposition to aid in turning up "High Yaller" it will only bear out the suspicion that they perhaps feel it is really to the interest of "Jungle Shine" and "Florida Kid" that "High Yaller" never be located for he might have a story that would fasten the crime upon one of them.

The Movies

Big Feature Night At Arcana Theatre

The biggest and best motion picture program ever rendered in the city will be produced at the Arcana theatre tonight as well as this afternoon. Five big reels will be shown and all for the admission of 5 cents. Thursday night is always a big night for the Arcana but the attendance tonight promises to break all records. To begin with Manager Potts has the fourteenth episode of the "Master Key," the world leader in feature photoplays. For the second attraction, "The Heart Breaker," a college comedy in two parts, featuring Charles Ogle and Muriel Ostriche, will be shown. This is guaranteed to be one of the funniest plays ever shown and there is promised a laugh in every foot of the 2000 feet of film. Don't miss this scream. The fifth reel will be a Sterling comedy entitled "The Bullet's Busted Romance." This also is a scream and guaranteed to please the big army of Arcana patrons. Come tonight, be an Arcana booster and if you are not fully satisfied with the great program your money will be cheerfully refunded at the box office. Manager Potts stated that the program he offers his patrons today and tonight is the biggest and best he has ever arranged for. Remember that the price of admission is only 5 cents, while the attraction is worth five times as much.

Coming June 15

Local friends of Dr. Frank H. Williams received word Wednesday that he would return on June 15th from New York, where he has been taking a post-graduate course in medicine.

Ohio river fish for everybody. Joe Schaefer, Market St. adv. 29-6

How Surprising, It Rained Yesterday

Portsmouth was visited by its daily shower Wednesday afternoon, and for a short time it bid fair to develop into a cloudburst. A rainfall of .14 of an inch was reported by Weather Observer Dr. Harry Schirrmann.

A veritable cloudburst swept over New Boston and vicinity yesterday afternoon late, streets being converted into rivulets in a short space of time. The rain was accompanied by a vivid display of lightning and halted traffic on the street car line for 30 minutes, as the power was shut off during the storm.

The showers were not general as various portions of the county report very little rain yesterday afternoon. The West Side was visited by a heavy shower, but according to reports from there no serious damage was done. In many places growing crops were damaged to some extent.

Barbers Meet

At the meeting of the Barbers' Union, held Wednesday night, four new members were elected to membership: G. W. Turner, H. E. Shively, C. F. Hell and C. A. McReynold.

The meeting was called to order promptly at 8:45 o'clock by President Richard Millison and considerable business of importance was transacted. A committee composed of Edgington, Millison and Williams was named to confer with the Boss Barbers relative to closing up the entire day on Monday, July 5, when Independence Day will be celebrated. Two members, Holly Custer and John Salyer, were named to fill a vacancy on the financial committee.

Operation Did Not Locate The Bullet

An operation performed at Hempstead hospital Wednesday afternoon failed to disclose the location of the bullet that has caused paralysis of the lower limbs of Willim Ehrheart, the victim of the shooting near Star Yards on Decoration Day. Indications are that he will be a helpless cripple for life. He was resting easier Thursday morning.

Tar Church, the man who has confessed to the shooting, is still a prisoner at the county jail, where he is awaiting arraignment, on whatever charge is lodged against him.

Liner Brings Bodies Of Lusitania Victims

New York, June 3.—Sir Edgar Speyer, the English baronet, who recently resigned his privy counsellorship of Great Britain, divested himself of other offices and honors and besought the prime minister to revoke his baronetcy because of growing suggestions and charges of disloyalty to the British crown arrived in New York aboard the American liner Philadelphia. With Sir Edgar came his wife and family. Before sailing from Liverpool May 26 Sir Edgar said he expected to take the trip as a part of a short holiday.

The steamer had aboard 715 passengers and the bodies of eight victims of the Lusitania tragedy.

Philip Klein, son of Charles Klein, the playwright, who was also down with the Lusitania, was a passenger. Those aboard included also Louis G. Dreyfus, American vice consul at Berlin, and Raymond T. Baker of the American embassy at Petrograd.

When the Philadelphia left Liverpool she avoided the usual sailing lanes and took a southerly course, passing 37 miles south of Daunts Rock.

2ND PRESBYTERIANS GIVE REV. GEO. P. HORST CALL

At a congregational meeting of the Second Presbyterian church Wednesday evening, which was largely attended, a unanimous call was extended to the Rev. George P. Horst, of Philadelphia, to fill the pulpit of this church. It has been without a regular pastor since the resignation of Rev. Charles S. Robertson.

Rev. Horst, who is 31 years old, delivered a trial sermon in the Second Presbyterian church three weeks ago and made so favorable an impression that it was then practically decided by the congregation to extend the minister a call, but formal action was deferred until a congregational meeting was held.

John E. Williams and Irving Drew were named as commissioners to notify Rev. Horst of the action taken by the local congregation. It will be up to the Philadelphia minister to accept or refuse the call. He is a splendid pulpit orator, and members of the Second Presbyterian church feel confident that he will accept.

A few weeks ago Mr. H. C. Murfin was sent to Philadelphia to hear Rev. Horst in his own church, and at the conclusion of his very able sermon Mr. Murfin invited Rev. Horst to come to Portsmouth and deliver a trial sermon, and he accepted the invitation.

It was stated Thursday that no time will be lost by the commissioners, Mr. Drew and Mr. Williams, in formally notifying Rev. Horst of the unanimous call that has been extended to him.

OSBORNS BUY PAPER

Fresno, Calif., June 3.—The Evening Herald of this city announces the purchase of the paper by Geo. A. Osborn and Chas. E. S. Osborn, Jr., sons of former Governor Osborn of Michigan. The former will be manager and the latter editor. They will change the paper's political affiliation from Democratic to independent Republican.

NEGRO'S LEG BROKEN WHEN TEAM RUNS OFF

George Jones, aged 35 years, a negro teamster employed with the Reinhart & Dennis Contracting company on the C. & O. Northern railroad work at Slocum's Station, had his left leg fractured below the knee in a runaway accident Wednesday evening. His team had frightened at a passing automobile. He was removed to the camp, where Dr. J. F. York, of Sciotoville, the company's surgeon, attended him. The injured man was brought to Portsmouth on a B. & O. S.W. train Thursday morning, Lynn's ambulance removing him to Hempstead hospital.

LIGHTNING HITS HOUSE; MULE KILLED BY BOLT

The villages of Fullerton, Tygart, Frost and Siloam, Ky., were swept by a serious rain and electrical storm late Wednesday afternoon and considerable damage resulted to growing crops.

Lightning struck the home of Mr. and Mrs. G. M. Gammon, at Siloam, but did no serious damage, aside from giving Mr. and Mrs. Gammon and son George the scare of their lives. Fortunately, the home did not catch fire.

A mule owned by T. J. Johnson, of Frost, was killed by a bolt of lightning.

A heavy downpour was also reported at Greenup and Riverton.

DECLARES WILSON WILL CALL SPECIAL SESSION

Seattle, Wash., June 3.—Senator Albert B. Cummings, of Iowa, in a statement made public today predicted that President Wilson would call a special session of congress by September.

"I do not believe the president will care to assume the cares of responsibilities of the problems of international relation and he will share the burden with congress," said Senator Cummings. "The policy pursued by the president in our relations with Europe during the war has my hearty approval. The people of the United States do not want war and do not intend that there shall be war. But they do intend that the rights of neutral nations shall be observed and if they are not they believe measures should be taken to make their protest effective.

"There are means of doing this without going to war."

RUSSIANS CLAIM THEY HAVE REPULSED ATTACK

Petrograd, (via London,) June 3—An official statement issued last night at the headquarters of the Russian general staff was as follows:

"In the Shavli region Monday we repulsed successfully several attacks and captured a redoubt east of the village of Trawliny. On the Narowe front of the left bank of the Vistula the enemy delivered several attacks which we repulsed.

"In Galicia, Monday, between the Vistula and Przemysl, our forces gained somewhat important successes on the left bank of the lower San, taking several villages, some with the bayonet. On the right bank of the same river we were successful near the village of Kalakove, taking a base south of the village, capturing 1200 prisoners, including 22 officers and eight quick firers.

"Przemysl was bombarded with heavy guns up to 16 inch calibre and the enemy delivered his principal attack against the north front in the regions of forts 10 and 11 which the Austrians had almost completly demolished before the surrender of the fortress.

"When we repulsed these attacks the enemy succeeded in taking several of our guns which had bombarded the enemy's columns until the latter were close to the muzzles and the last shell was spent. According to supplementary information we took 200 more prisoners and eight quick firers."

COMPLAINTS

Sink waste flowing in alley at rear of William Brown property 1221 Fourteenth street City Sanitary Officer Hunton.

Unusual amount of refuse obstructing alley west of Chillicothe street, north of Third, Fire Chief McOnat.

The city has addressed a letter to Cook's restaurant calling attention to complaints from neighbors about refuse being thrown from the second story of that place out of windows of rooms occupied by transient men.

Goes To Kansas City

Dr. George W. Martin, of this city, who attended the automobile race at Indianapolis last Monday, continued on to Kansas City for a visit with his wife's relatives before returning home.